



Traffic Statistics 2020



Traffic and Transportation Department
Bangkok Metropolitan Administration



คำขวัญกรุงเทพมหานคร

กรุงเทพฯ ดุจเทพสร้าง
เมืองศูนย์กลางการปกครอง
วัด วัง งามเรืองรอง
เมืองหลวงของประเทศไทย

เพลง "มาร์ช กทม."

กรุงเทพมหานครคู่สยาม
ตั้งเทวลงมาเสกสรร
กรุงเทพมหานครเขตเมืองหลวง
ได้เขตชูเมืองทองเกียรติ์ไกล
ในดวงตรามีเครื่องหมายไว้สำคัญ
พระหัตถ์ซ้าย อัมรินทร์ทรงขอคชา
กรุงเทพมหานครเด่นศักดิ์ศรี
เหล่าประชาร่วมเย็นสุขใจ

ประดับไว้ ล้วนดูงาม สมนามนั้น
สารพันสิ่งเพลินตาทั่วไป
ดุจดั่งสรวงทิพย์วิมานของชาวไทย
เกิดตราหมายแห่งเมืองนี้มีสืบมา
องค์อินทร์ทรงเอร์วันยามเยื้องท่า
พระหัตถ์ขวา วชิราวุธคู่หทัย
จะสิ่งไหนทั้งมวลมีพร้อมนำให้
บ้านเมืองเราศิวิไลย์ทั่วถิ่นเอย



Traffic and Transportation Department

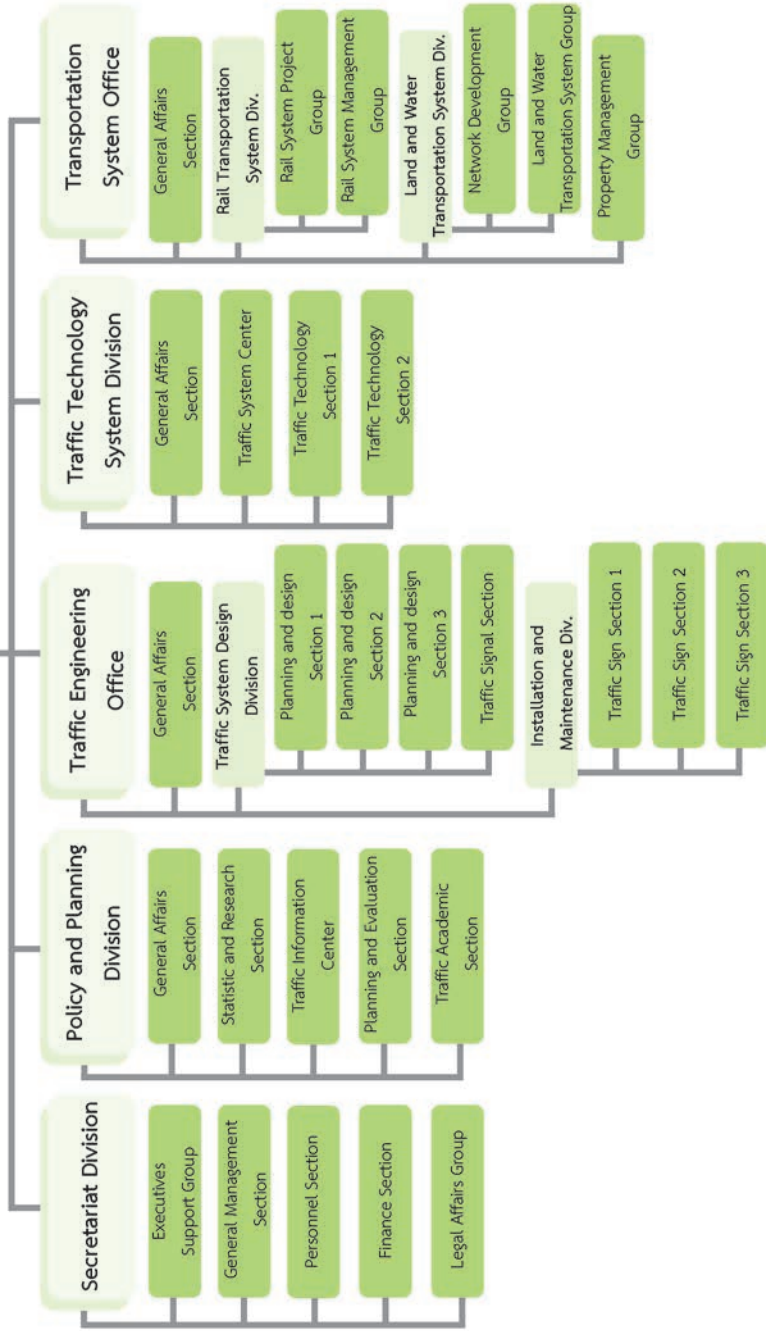

Contents

Contents

Contents

	Page
Overall traffic statistics of Bangkok	5 - 10
traffic volume	11 - 64
Road traffic statistics in the North Bangkok area	
Road traffic statistics in the central Bangkok area	
Road traffic statistics in the Eastern Bangkok area	
Road traffic statistics in the South Bangkok area	
Traffic volume statistics on roads in the North Krungthon area group	
Road traffic statistics in the Krungthontai area	
Road trip speed statistics in Krutep Mahanakorn area	65
Road accident statistics in Bangkok area	66
Road accident statistics across the country	67

Overall traffic statistics of Bangkok for the year 2020

Figure 1 Road statistics with the highest total traffic volume in Bangkok area

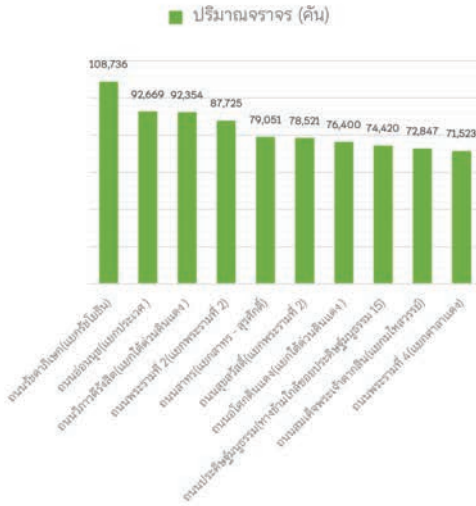

From the survey of traffic on roads in Bangkok from 7:00 AM to 7:00 PM, it was found that Ratchadaphisek Road Ratchayothin Intersection with the highest total traffic volume (108,736 vehicles), followed by On Nut Road at Prawet Intersection (92,669 vehicles) and Vibhavadi Rangsit Road Din Daeng underground intersection (92,354 cars), respectively, details as shown in Figure 1.

Figure 2 Road statistics with the highest number of passenger cars in Bangkok area

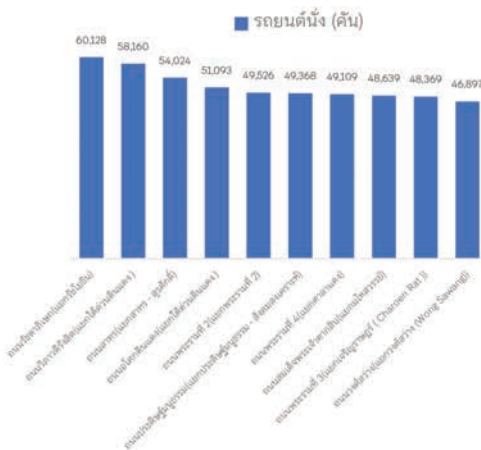

From the survey of traffic on roads in Bangkok from 7:00 AM to 7:00 PM, it was found that Ratchadaphisek Road Ratchayothin Intersection with the highest number of passenger cars (60,128 cars), followed by Sathorn Road at the Sathorn-Surasak Intersection (54,024 cars) and Asoke Din Daeng Road. Din Daeng underground intersection (51,093 cars), respectively, details as shown in Figure 2.

Figure 3 Road statistics with the highest number of pickup trucks/vans in Bangkok area

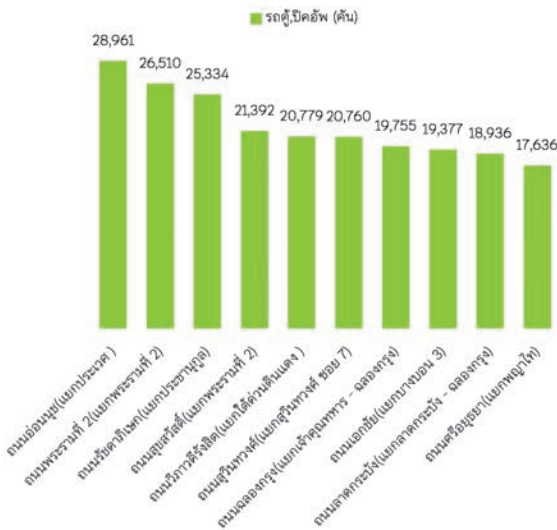

From the survey of traffic on roads in Bangkok from 7:00 AM to 7:00 PM, it was found that On Nut Road at Prawet Intersection The number of pick-up trucks/vans was the highest (28,961 vehicles), followed by Rama II Road at the Rama II Intersection (26,510 vehicles) and Ratchadaphisek Road. Prachanukul Intersection area (amount 25,334 cars), respectively, details as shown in Figure 3.

Figure 4 Road statistics with the highest number of small buses in Bangkok area

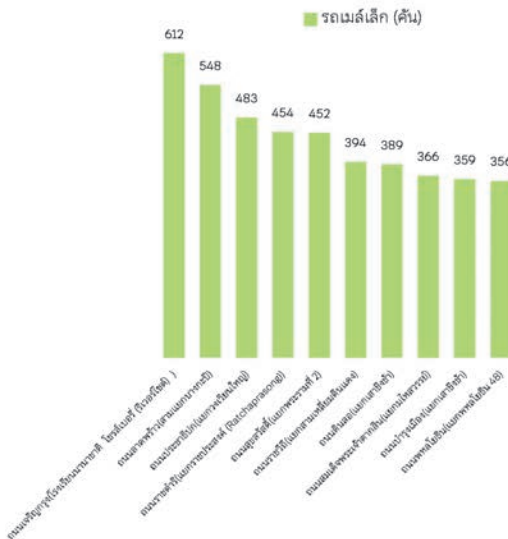

From a survey of traffic volumes on roads in Bangkok from 7:00 a.m. to 7:00 p.m., it was found that Charoenkrung Road in front of Shrewsbury Riverside International School (612 vehicles), followed by Lat Phrao Road at Bang Kapi Intersection (548 vehicles) and Prachatipok Road, around Wongwian Yai Intersection (483 vehicles), respectively, details as shown in Figure 4.

Figure 5 Road statistics with the largest number of buses in Bangkok

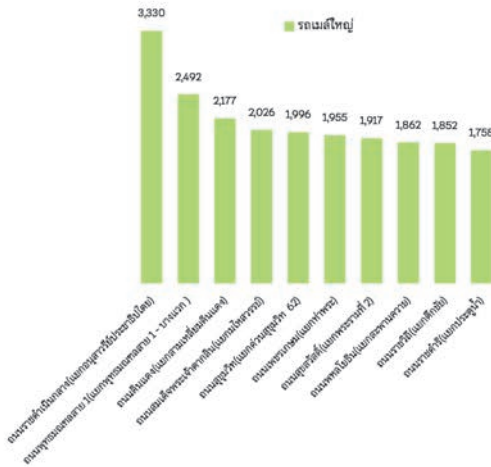

From a survey of traffic volumes on roads in Bangkok from 7:00 a.m. to 7:00 p.m., it was found that Ratchadamnoen Klang Road Democracy Monument area The number of big buses was the highest (3,330 vehicles), followed by Phutthamonthon Sai 1 Road at the Phumonthon Sai 1 - Bang Waek intersection (2,492 vehicles) and Din Daeng Road at the Din Daeng Triangle Intersection (2,177 vehicles), respectively, as detailed in Figure 5

Figure 6 Road statistics with the highest traffic volume in Bangkok area

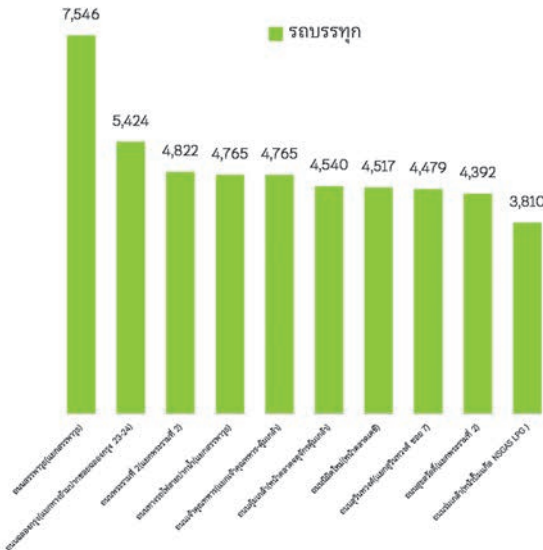

From a survey of traffic volumes on roads in Bangkok between 7:00 AM and 7:00 PM, it was found that Sanphawut Road at Sanphawut Intersection with the highest volume of trucks (7,546 vehicles), followed by Chalong Krung Road at the intersection of Soi Chalong Krung 23 -24 (5,424 vehicles) and Rama II Road at Rama II Intersection (4,822 vehicles), respectively. Details as shown in Figure 6

Figure 7 Road statistics with the highest volume of rickshaws in Bangkok

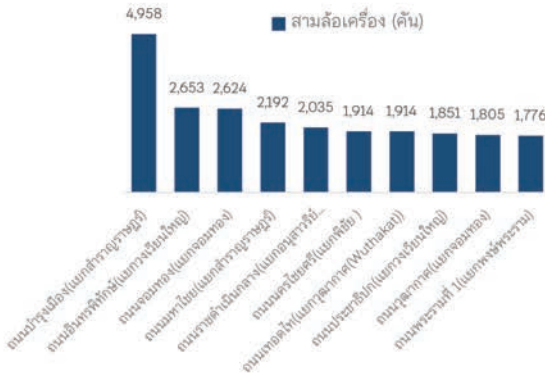

From a survey of traffic volumes on roads in Bangkok from 7:00 AM to 7:00 PM, it was found that Bamrung Muang Road Samran Rat area with the highest number of motor rickshaws (4,958 units), followed by Inthaphithak Road Around Wongwian Yai Intersection (2,653 cars) and Chom Thong Road at Chom Thong Intersection (2,624 cars), respectively, details are shown in Figure 7.

Figure 8 Road statistics with the highest average traffic volume during morning rush in Bangkok area

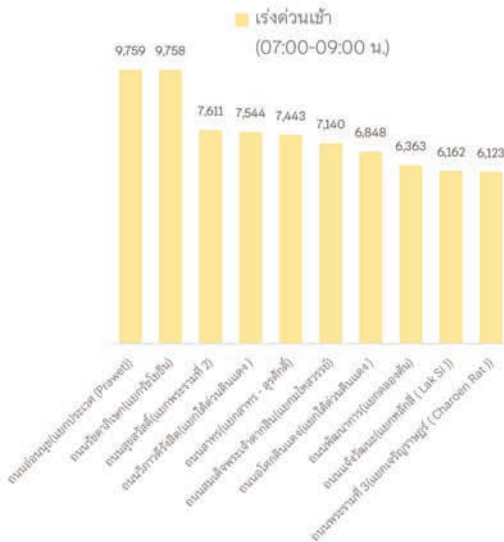

from the survey of traffic volumes on roads in Bangkok During the morning rush hour, 7:00 AM - 9:00 AM, found that On Nut Road around Prawet Intersection with the highest average traffic volume (9,759 cars/hour), followed by Ratchadaphisek Road Ratchayothin Intersection (9,758 cars/hour) and Suksawat Road Rama 2 intersection area (7,611 cars), respectively, details are shown in Figure 8.

Figure 9 Road statistics with the highest average traffic volume during evening rush time in Bangkok area

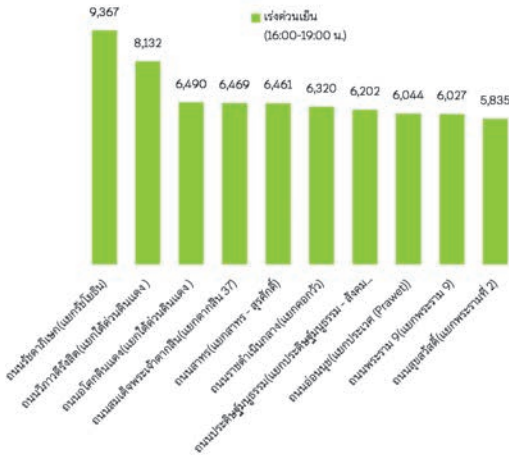

from the survey of traffic volumes on roads in Bangkok During the evening rush from 16:00 to 19:00 found that Ratchadaphisek Road Ratchayothin Intersection with the highest average traffic volume (9,367 cars/hour), followed by Vibhavadi Rangsit Road Din Daeng Expressway (8,132 cars/hour) and Asoke Din Daeng Road Din Daeng underground intersection (6,490 cars/hour), respectively, details as shown in Figure 9.

Figure 10 Road statistics with the highest average traffic volume outside of the rush hour in Bangkok area

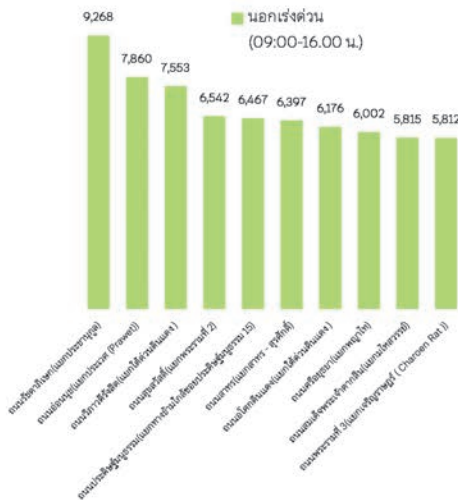

from the survey of traffic volumes on roads in Bangkok Outside the rush hour from 9:00 a.m. to 4:00 p.m., it was found that Ratchadaphisek Road Prachanukul Intersection with the highest average traffic volume (9,268 vehicles/hour), followed by On Nut Road at Prawat Intersection (7,860 vehicles/hour) and Vibhavadi Rangsit Road. Din Daeng underground intersection (7,553 cars/hour), respectively, details as shown in Figure 10

Fig. 11 Road trip average speed statistics statistics in Bangkok area

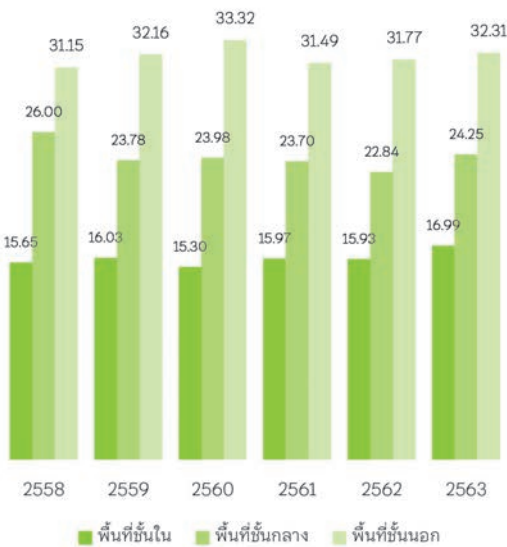

from the survey of the speed of traffic on the road In the Bangkok area from 7:00 AM to 7:00 PM from 2015 to 2020, it was found that the overall traffic speed was likely to be faster than the previous year. The outer area will have a higher traffic speed rate than other floors (in 2017, the maximum speed is 33.32 km./hr.), while the inner area will have a traffic speed rate. The lowest (in 2017, the speed is the lowest at 15.30 km/h), respectively, details as shown in Figure 11

Fig. 12 Road Accident Statistics in Bangkok area



From the statistics of road accidents in the Bangkok area during the year 2010 - 2020, it was found that the accident statistics and statistics on the number of road accident injuries tends to increase While the statistics of road accident fatalities tend to decrease, respectively, details are shown in Figure 12.

Traffic volume statistics on roads in the North Bangkok area for the year 2020

No.	Road	traffic volume (vehicle)	average traffic volume (Vehicle/hour)	Intersection/explored area
1	Soi Permsin 47	19	2	Permsin - Permsin 47
2	Soi Senanikom	16,673	1,389	Sena Nikhom
3	Soi Phahonyothin 54/1	7,505	625	Department of the Air Force
4	Tessaban Rangrak Nuea Road	1,263	105	Thetsaban Songkhro - Tessaban Rangrak Tai
5	Tessaban Rangrak Tai Road	1,163	97	Thetsaban Songkhro - Tessaban Rangrak Tai
6	Thetsaban Songkhro Road	13,014	1,085	Thetsaban Songkhro - Tessaban Rangrak Tai
7	Thetsaban Songkhro Road	19,090	1,591	Prachaniwet
8	Permsin Road	12,058	1,005	Permsin - Permsin 47
9	Senanikom 1 Road	20,806	1,734	Sena Nikhom 1 - Sena Nikhom 1 Soi 14
10	Chaeng Watthana Road	48,987	4,082	Lak Si
11	Bangkok-Nonthaburi Road	32,748	2,729	Wong Sawang
12	Kamphaeng Phet 6 Road	15,980	1,332	Lak Si
13	Kamphaeng Phet 2 Road	36,293	3,024	Kamphaeng Phet 2
14	Chatuchot Road	15,078	1,257	Sanitation 5 - Jatuchot
15	Chanrubeksa Road	28,125	2,344	Kor Por Aor Intersection
16	Dhupateme Road	17,805	1,484	Kor Por Aor Intersection
17	Narathiwat Ratchanakarin Road	35,560	2,963	Ratchada - Narathiwat
18	Nawong Pracha Phatthana Road	16,539	1,378	Songprapha-Nawong Pracha Phatthana
19	Prachachuen Road	20,757	1,730	Prachachuen
20	Prachachuen Road	31,469	2,622	Prachaniwet
21	Prachachuen Road	45,649	3,804	Prachanukul
22	Pracharat Sai 1 Road	25,059	2,088	Bang Pho
23	Pracharat Sai 2 Road	17,489	1,457	Bang Pho
24	Pracharat Sai 2 Road	38,503	3,209	Prachachuen
25	Pradit Manutham Road	74,420	6,202	crossing near soi Pradit Manutham 15
26	Pradit Manutham Road	69,090	5,758	Pradit Manutham - Sangkhom Songkhro
27	Phahonyothin Road	26,658	2,222	Sena Nikhom
28	Phahonyothin Road	35,794	2,983	Department of the Air Force
29	Phahonyothin Road	50,768	4,231	Kor Por Aor Intersection
30	Phahonyothin Road	51,114	4,260	Phahonyothin 48
31	Phahonyothin Road	64,832	5,403	Ratchayothin
32	Phaholyothin Road 48	5,276	440	Phahonyothin 48
33	Phaholyothin Road 54/1	27,922	2,327	Soi Phahonyothin 54/1 - Saimai
34	Ratchadaphisek Road	105,988	8,832	Prachanukul
35	Ratchadaphisek Road	108,736	9,061	Ratchayothin
36	Ratchadaphisek Road	56,534	4,711	Ratchada - Narathiwat
37	Ratchadaphisek Road	93,546	7,796	Ratchadaphisek - Ladprao
38	Ratchadaphisek Road	84,246	7,021	Wong Sawang
39	Lat Phrao Road	35,159	2,930	Ratchadaphisek - Ladprao
40	Wong Sawang Road	66,291	5,524	Wong Sawang
41	Songprapha Road	33,554	2,796	Songprapha-Nawong Pracha Phatthana

Traffic volume statistics on roads in the North Bangkok area for the year 2020

No.	Road	traffic volume (vehicle)	average traffic volume (Vehicle/hour)	Intersection/explored area
42	Sang Kom Songkhro Road	17,737	1,478	Pradit Manutham - Sangkhom Songkhro
43	Sai Mai Road	25,020	2,085	Soi Phahonyothin 54/1 - Saimai
44	Sai Mai Road	21,096	1,758	Crossing Soi Saimai 33/1
45	Sukhaphibann 5 Road	34,589	2,882	Sanitation 5 - Jatuchot
46	Thang khea phlathikan	11,108	926	Department of the Air Force

Resources, Statistics and Research Group Policy and Planning Division Bureau of Traffic and Transport Bangkok

Note: Traffic surveys are conducted during 7:00 a.m. - 7:00 p.m.

Statistics on the amount of light vehicles on roads in the North Bangkok area for the year 2020
sorted in order of street names

Unit: cars

No.	Road name	Passenger car	vans, pickups	tricycles	Intersection/exploration area
1	Soi Permsin 47	10	9	0	Soi Permsin 47
2	Soi Senanikom	12,903	3,431	189	Sena Nikhom
3	Soi Phahonyothin 54/1	4,704	2,634	44	Department of the Air Force
4	Tessaban Rangrak Nuea Road	973	264	12	Tessaban Rangrak Tai Road
5	Tessaban Rangrak Tai Road	850	307	4	Tessaban Rangrak Tai Road
6	Thetsaban Songkhro Road	10,093	2,778	10	Tessaban Rangrak Tai Road
7	Thetsaban Songkhro Road	14,483	4,387	27	Prachaniwet
8	Permsin Road	8,227	3,625	20	Permsin - Permsin 47
9	Chaeng Watthana Road	37,039	11,277	53	Lak Si (Lak Si)
10	Bangkok Nonthaburi Road	23,134	8,192	137	Wong Sawang
11	Kamphaeng Phet 6 Road	11,829	3,906	17	Lak Si (Lak Si)
12	Kamphaeng Phet 2 Road	24,408	10,506	47	Kamphaeng Phet 2
13	Chatuchot Road	9,267	5,195	4	Sukhaphiban 5 - Jatuchot
14	Chanrubeksa Road	20,130	7,674	4	Royal Air Force Academy
15	Dhupateme Road	13,741	4,005	1	Royal Air Force Academy
16	Narathiwat Ratchanakarin Road	27,326	7,336	207	Ratchada - Narathiwat
17	Nawong Pracha Phatthana Road	11,826	4,099	7	Songprapha-Nawong Pracha Phatthana
18	Prachachuen Road	16,152	3,825	369	Prachachuen
19	Prachachuen Road	24,566	6,378	44	Prachaniwet
20	Prachachuen Road	35,844	9,093	73	Prachanukul
21	Pracharat Road 1	19,192	4,617	184	Bang Pho
22	Pracharat Road 2	13,085	3,546	358	Bang Pho
23	Pracharat Sai 2 Road	29,862	7,029	568	Prachachuen
24	Pradit Manutham Road	57,471	15,470	59	crossing near soi Pradit Manutham 15
25	Pradit Manutham Road	54,376	14,208	30	Pradit Manutham - Sangkhom Songkhro
26	Phaholyothin Road	20,195	5,848	35	Sena Nikhom
27	Phaholyothin Road	25,566	8,640	40	Department of the Air Force
28	Phaholyothin Road	35,490	13,754	12	Kor Por Aor Intersection
29	Phaholyothin Road	36,104	12,392	34	Phahonyothin 48
30	Phaholyothin Road	48,639	14,023	57	Ratchayothin
31	Phahonyothin Road 48	3,442	1,820	4	Phahonyothin 48
32	Phahonyothin Road 54/1	20,212	7,318	23	Soi Phahonyothin 54/1 - Saimai

Statistics on the amount of light vehicles on roads in the North Bangkok area for the year 2020
sorted in order of street names

Unit: cars

No.	Road name	Passenger car	vans, pickups	tricycles	Intersection/exploration area
33	Ratchadaphisek Road	78,426	25,334	122	Prachanukul
34	Ratchadaphisek Road	87,794	19,767	45	Ratchayothin
35	Ratchadaphisek Road	44,833	10,477	261	Ratchada - Narathiwat
36	Ratchadaphisek Road	73,931	17,754	104	Ratchadaphisek - Ladprao
37	Ratchadaphisek Road	61,962	20,102	139	Wong Sawang
38	Lat Phrao Road	25,763	7,695	104	Ratchadaphisek - Ladprao
39	Wong Sawang Road	49,109	14,975	112	Wong Sawang
40	Songprapha Road	23,760	8,660	5	Songprapha-Nawong Pracha Phatthana
41	Sang Kom Songkhera Road	13,570	4,007	17	Pradit Manutham - Sangkhom Songkhro
42	Sai Mai Road	18,114	6,534	15	Soi Phahonyothin 54/1 - Saimai
43	Sai Mai Road	15,265	5,471	7	Crossing the entrance of Soi Saimai 33/1
44	Sukhaphiban 5 Road	23,675	9,716	12	Sukhaphiban 5 - Jatuchot
45	Thang khea phlathikan	8,320	2,663	16	Department of the Air Force

Source: Statistics and Research Group Policy and Planning Division Bureau of Traffic and Transport Bangkok

Note: Traffic surveys are conducted during 7:00 a.m. - 7:00 p.m.

Statistics on the volume of large vehicles on roads in the North Bangkok area for the year 2020
sorted in order of street names

Unit: cars

No.	Road name	Big bus	Small bus	Truck	Intersection/surrounded area
1	Soi Senanikom	9	0	141	Sena Nikhom
2	Soi Phahonyothin 54/1	30	8	85	Department of the Air Force
3	Tessaban Rangrak Tai Road	0	0	2	Thetsaban Songkhro - Tessaban Rangrak Tai
4	Thetsaban Songkhro Road	34	0	99	Thetsaban Songkhro - Tessaban Rangrak Tai
5	Thetsaban Songkhro Road	38	0	107	Thetsaban Songkhro - Tessaban Rangrak Tai
6	Thetsaban Songkhro Road	90	1	102	Prachaniwet
7	Permsin Road	2	0	184	Permsin - Permsin 47
8	Senanikom 1 Road	9	0	80	Sena Nikhom 1 - Sena Nikhom 1 Soi 14
9	Chaeng Watthana Road	116	54	448	Lak Si (Lak Si)
10	Bangkok-Nonthaburi Road	591	1	693	Wong Sawang
11	Kamphaeng Phet 6 Road	33	0	195	Lak Si (Lak Si)
12	Kamphaeng Phet 2 Road	1,009	97	226	Kamphaeng Phet 2
13	Chatuchot Road	0	2	610	Sanitation 5 - Jatuchot
14	Chanrubeksa Road	46	0	271	Royal Air Force Academy
15	Dhupateme Road	12	0	46	Royal Air Force Academy
16	Narathiwat Ratchanakarin Road	330	22	311	Ratchada - Narathiwat
17	Nawong Pracha Phatthana Road	16	1	590	Songprapha-Nawong Pracha Phatthana
18	Prachachuen Road	230	1	180	Prachachuen
19	Prachachuen Road	325	1	155	Prachaniwet
20	Prachachuen Road	241	7	391	Prachanukul
21	Pracharat Road 1	839	3	224	Bang Pho
22	Pracharat Road 2	355	0	145	Bang Pho
23	Pracharat Sai 2 Road	745	1	298	Prachachuen
24	Pradit Manutham Road	82	3	1,335	near Soi Pradit Manutham 15
25	Pradit Manutham Road	186	5	285	Pradit Manutham - Sangkhom Songkhro
26	Phahonyothin Road	593	37	143	Sena Nikhom
27	Phahonyothin Road	996	259	293	Department of the Air Force
28	Phahonyothin Road	943	145	424	Royal Air Force Academy
29	Phahonyothin Road	1,195	356	1,033	Phahonyothin 48
30	Phahonyothin Road	1,492	10	611	Ratchayothin

Statistics on the volume of large vehicles on roads in the North Bangkok area for the year 2020
sorted in order of street names

Unit: cars

No.	Road name	Big bus	Small bus	Truck	Intersection/surrounded area
31	Phahonyothin Road 48	0	0	10	Phahonyothin 48
32	Phahonyothin Road 54/1	73	5	291	Soi Phahonyothin 54/1 - Saimai
33	Ratchadaphisek Road	424	11	1,671	Prachanukul
34	Ratchadaphisek Road	355	4	698	Ratchayothin
35	Ratchadaphisek Road	568	36	359	Ratchada - Narathiwat
36	Ratchadaphisek Road	596	0	1,161	Ratchadaphisek - Ladprao
37	Ratchadaphisek Road	549	6	1,488	Wong Sawang
38	Lat Phrao Road	1,325	26	246	Ratchadaphisek - Ladprao
39	Wong Sawang Road	866	7	1,222	Wong Sawang
40	Songprapha Road	19	0	1,110	Songprapha-Nawong Pracha Phatthana
41	Sang Kom Songkhra Road	105	0	38	Pradit Manutham - Sang Kom Songkhra
42	Saimai road	73	5	279	Soi Phahonyothin 54/1 - Saimai
43	Saimai road	77	0	276	Crossing the entrance of Soi Saimai 33/1
44	Sukhaphiban 5 Road	19	11	1,156	Sukhaphiban 5 - Jatuchot
45	The entrance to the office of	1	16	92	Department of the Air Force

Source: Statistics and Research Group Policy and Planning Division Bureau of Traffic and Transport Bangkok

Note: Traffic surveys are conducted during 7:00 a.m. - 7:00 p.m.

Average traffic volume statistics on roads by period in the North Bangkok area for the year 2020
sorted in order of street names

Unit: vehicle/hour

No.	Road name	Morning rush (07:00-09:00 น.)	Outside the rush (09:00-6:00 น.)	Evening rush (16:00-19:00 น.)	Intersection/Exploration Area
1	Soi Permsin 47	1	1	2	Permsin - Permsin 47
2	Soi Senanikorn	1,894	1,367	1,107	Sena Nikhom
3	Soi Phahonyothin 54/1	756	567	674	Department of the Air Force
4	Tessaban Rangrak Nuea Road	171	92	94	Thetsaban Songkhro - Rangrak Tai Municipality
5	Tessaban Rangrak Tai Road	116	77	131	Thetsaban Songkhro - Rangrak Tai Municipality
6	Thetsaban Songkhro Road	1,347	1,022	1,074	Thetsaban Songkhro - Rangrak Tai Municipality
7	Thetsaban Songkhro Road	1,362	1,673	1,553	Frachaniwet
8	Permsin Road	834	1,068	969	Permsin - Permsin 47
9	Senanikorn 1 Road	2,699	1,645	1,619	Sena Nikhom 1 - Sena Nikhom 1 Soi 14
10	Chaeng Watthana Road	6,162	4,055	2,761	Lak Si (Lak Si)
11	Bangkok-Northaburi Road	2,827	2,787	2,529	Wong Sawang
12	Kamphaeng Phet 6 Road	1,256	1,154	1,797	Lak Si (Lak Si)
13	Kamphaeng Phet 2 Road	3,370	2,939	2,993	Kamphaeng Phet 2
14	Chatuchot Road	1,105	1,414	1,509	Sukhaphiban 5 - Jatuchot
15	Chanrubeksa Road	2,305	2,702	2,390	Royal Air Force Academy
16	Dhupateme Road	2,143	1,530	1,434	Royal Air Force Academy
17	Narathiwat Ratchanakarin Road	3,780	2,701	3,030	Batchada - Narathiwat
18	Nawong Pracha Phatthana Road	1,221	1,401	1,431	Songprapha Nawong Pracha Phatthana
19	Prachachuen Road	1,632	1,727	1,802	Prachachuen
20	Prachachuen Road	2,376	2,748	2,494	Prachaniwet
21	Prachachuen Road	3,075	4,037	3,747	Prachanukul
22	Pracharat Road 1	1,758	1,912	1,918	Bang Pho
23	Pracharat Road 2	1,303	1,563	1,315	Bang Pho
24	Pracharat Sai 2 Road	3,831	2,917	3,475	Prachachuen
25	Pradit Manutham Road	5,643	6,467	5,956	near Soi Pradit Manutham 15
26	Pradit Manutham Road	6,109	5,466	6,202	Pradit Manutham - Social Welfare
27	Phahonyothin Road	2,788	2,214	1,862	Sena Nikhom
28	Phahonyothin Road	3,413	2,865	2,970	Department of the Air Force
29	Phahonyothin Road	4,309	4,821	4,560	Royal Air Force Academy
30	Phahonyothin Road	4,151	4,106	4,505	Phahonyothin 48
31	Phahonyothin Road	5,394	5,458	5,279	Ratchayothin
32	Phahonyothin Road 48	439	446	425	Phahonyothin 48
33	Phahonyothin Road 54/1	2,835	2,263	2,137	Soi Phahonyothin 54/1 - Saimai
34	Ratchadaphisek Road	7,333	9,268	8,816	Prachanukul
35	Ratchadaphisek Road	9,758	8,731	9,367	Ratchayothin
36	Ratchadaphisek Road	4,807	4,298	5,612	Ratchada - Narathiwat
37	Ratchadaphisek Road	8,884	7,902	6,822	Ratchadaphisek - Ladprao
38	Ratchadaphisek Road	6,875	7,296	6,476	Wong Sawang
39	Lat Phrao Road	3,092	2,977	2,713	Ratchadaphisek - Ladprao

Average traffic volume statistics on roads by period in the North Bangkok area for the year 2020
sorted in order of street names

Unit: vehicle/hour

No.	Road name	Morning rush (07:00-09:00 น.)	Outside the rush (09:00-16:00 น.)	Evening rush (16:00-19:00 น.)	Intersection/Exploration Area
40	Wong Sawang Road	5,164	5,731	5,282	Wong Sawang
41	Songprapha Road	3,115	2,668	2,884	Songprapha-Nawong Pracha Phatthana
42	social worker road	1,075	1,563	1,550	Pradit Manutham - Social Welfare
43	silk road	2,462	2,052	1,910	Soi Phahonyothin 54/1 - Saimai
44	silk road	1,711	1,702	1,920	Crossing the entrance of Soi Saimai 33/1
45	Sukhaphiban 5 Road	2,931	3,373	2,605	Sanitation 5 - Jatuchot
46	The entrance to the office of the A	1,597	656	1,107	Department of the Air Force

Source: Statistics and Research Group Policy and Planning Division Bureau of Traffic and Transport Bangkok

Traffic volume statistics on roads in the Central Bangkok area for the year 2020

sorted in order of street names

No.	Road name	traffic volume (vehicle)	average traffic volume (cars/hour)	Intersection/exploration area
1	along the expressway	4,702	392	Southern Express Din Daeng
2	Soi Setthasiri	4,954	413	Wichaiyut
3	Soi Setthasiri 2	7,737	645	Wichaiyut 2
4	Soi Nana Nuea	17,238	1,437	Mit Sampan
5	Soi Soonvijai	10,098	842	Soonvijai
6	Soi Atthawimon	1,365	114	Sam Liam Din Daeng
7	Kiew Khai Ka Road	2,443	204	Bang Krabue
8	Charoen Krung Road	18,704	1,559	Sua Pa
9	Charoen Krung Road	32,145	2,679	SAB
10	Charoen Krung Road	15,783	1,315	Plaeng Nam
11	Charoen Krung Road	22,318	1,860	Sam Yot
12	Thoddamri Road	14,594	1,216	Thoet Damri
13	Thoddamri Road	17,426	1,452	Samsen
14	Thiam Ruammit Road	34,249	2,854	Thiam Ruammit
15	Phetchaburi Road	47,306	3,942	Pratu Nam
16	Phetchaburi Road	40,513	3,376	Mit Sampan
17	Phetchaburi Road	48,803	4,067	Ratchathewi
18	Phetchaburi Road	46,547	3,879	research center
19	Phetchaburi Road	41,054	3,421	Asoke Phet
20	Phetchaburi Road	57,672	4,806	Ururphong
21	Petch Rama Road	7,205	600	Rama 9 new
22	Sua Pa Road	13,412	1,118	Sua Pa
23	Pleng Nam Road	989	82	Plaeng Nam
24	Krung Kasem Road	6,996	583	Thewet
25	Krung Kasem Road	8,400	700	Makkhawan
26	Krung Kasem Road	19,905	1,659	Saphan Khao
27	Chaturathit Road	44,005	3,667	Mo Leng
28	Chakrabongse Road	6,825	569	Banglamphu
29	Chakkraphong Road	54,158	4,513	Jor Por Ror.
30	Chakkraphong Road	35,281	2,940	Chakkraphatdi Phong
31	Chakkraphong Road	24,967	2,081	Lan Luang
32	Chakkawat road	11,321	943	SAB (SAB)
33	Din Daeng Road	72,645	6,054	Din Daeng Triangle
34	Dinsor road	15,863	1,322	sao ching cha
35	Dinsor road	12,339	1,028	Democracy Monument

Traffic volume statistics on roads in the Central Bangkok area for the year 2020

sorted in order of street names

No.	Road name	traffic volume (vehicle)	average traffic volume (cars/hour)	Intersection/exploration area
36	Tri Thong Road	12,904	1,075	sao ching cha
37	Tanao Road	11,410	951	kok wuaa
38	Tanao Road	7,628	636	In front of Mahanaparam Temple
39	Thahan road	32,114	2,676	Kiak Kai
40	Nakhon Chaisi Road	17,049	1,421	Rong Krong Nam
41	Nakhon Chaisi Road	16,752	1,396	Pichai
42	Nakhon Chaisi Road	16,909	1,409	Samsen
43	Nakhon Sawan Road	35,793	2,983	Chakkrapatdi Phong
44	Nikom Makkasan Road	12,845	1,070	Mit Sampan
45	Bamrung Muang Road	24,816	2,068	Sao Chingcha
46	Bamrung Muang Road	22,564	1,880	Sao Chingcha 2
47	Bamrung Muang Road	683	57	Phadet Datsakon Fort
48	Bamrung Muang Road	28,526	2,377	Yukol 2
49	Bamrung Muang Road	52,222	4,352	Samran Rat
50	Bamrung Muang Road	38,695	3,225	Anamai
51	Prachathipatai Road	18,346	1,529	Crossing the entrance of Soi Nam Banyanat
52	Pracharat Road Sai 1	15,979	1,332	Kiak Kai
53	Pracha Songkhro Road	12,050	1,004	Prachasongkroh - Mitmaitri
54	Pradipat Road	20,107	1,676	Thoet Damri (Thoet Damri)
55	Pradipat Road	18,351	1,529	Pradiphat
56	Pradipat Road	18,919	1,577	Saphan Kwai
57	Phayathai Road	44,838	3,737	Phaya Thai
58	Phayathai Road	47,233	3,936	Ratchathewi
59	Rama 9 Road	65,619	5,468	Rama 9
60	Rama 5 Road	10,204	850	Phanitchayakan
61	Rama 5 Road	19,555	1,630	Rajavithi
62	Rama 5 Road	17,034	1,420	Wat Bench
63	Rama 6 Road	30,327	2,527	Rong Krong Nam
64	Rama 6 Road	45,827	3,819	Chai Building
65	Rama 6 Road	32,152	2,679	Pradiphat
66	Rama 6 Road	43,631	3,636	Wichaiyut
67	Rama 6 Road	27,788	2,316	Wichaiyut 2
68	Rama 6 Road	38,796	3,233	Sri Ayutthaya
69	Rama 9 Road	36,303	3,025	Rama 9 new
70	Phra Sumen Road	9,890	824	Banglamphu

Traffic volume statistics on roads in the Central Bangkok area for the year 2020

sorted in order of street names

No.	Road name	traffic volume (vehicle)	average traffic volume (cars/hour)	Intersection/exploration area
71	Phra Sumen Road	7,447	621	Pom Mahakan
72	Phlapphlachai Road	5,272	439	Plaeng Nam
73	Phlapphlachai Road	7,560	630	Anamai
74	Phahonyothin Road	39,573	3,298	Saphan Kwai
75	Pichai Road	7,088	591	Khattiyani
76	Pichai Road	11,683	974	Pichai
77	Pichai Road	7,355	613	Phichai Intersection
78	Phitsanulok Road	28,132	2,344	Phanitchayakan
79	Phitsanulok Road	21,515	1,793	Miksakawan Park
80	Mahachai Road	27,527	2,294	Pom Mahakan
81	Mahachai Road	24,251	2,021	Sam Yot
82	Mahachai Road	42,989	3,582	Samran Rat
83	Mitmaitri Road	11,536	961	Prachasongkroh - Mitmaitri
84	Mitmaitri Road	7,262	605	Mitmaitri - Mitmaitri
85	Mitmaitri Road	9,796	816	Mitmaitri - Mitmaitri
86	Mitmaitri Road	15,621	1,302	Mitmaitri - Mitmaitri 2
87	Mitmaitri Road 2	9,763	814	Mitmaitri - Mitmaitri 2
88	Yukon Road 2	8,097	675	Yukon2
89	Ratchadaphisek Road	78,111	6,509	Thiam Ruammit
90	Ratchadaphisek Road	52,284	4,357	Rama 9
91	Ratchadaphisek Road	86,055	7,171	Suthisan
92	Ratchadamnoen Nai Road	24,262	2,022	Pom padet
93	Ratchadamnoen Kiang Road	59,885	4,990	kok wuaa
94	Ratchadamnoen Kiang Road	46,044	3,837	Pom Mahakan
95	Ratchadamnoen Kiang Road	59,217	4,935	Democracy Monument
96	Ratchadamnoen Nok Road	30,580	2,548	Jor Por Ror.
97	Ratchadamnoen Nok Road	20,633	1,719	Makawan
98	Ratchadamnoen Nok Road	29,474	2,456	Miksakawan Park
99	Ratchadamri Road	26,709	2,226	Rong Krong Nam
100	Ratchaprarop Road	23,447	1,954	Rong Krong Nam
101	Ratchaprarop Road	35,270	2,939	Din Daeng Triangle
102	Ratchaprarop Road	35,456	2,955	Mo Leng
103	Ratchawong Road	11,575	965	Sua Pa
104	Ratchawithi Road	18,313	1,526	Kan Ruean
105	Ratchawithi Road	27,855	2,321	Sang Hee

Traffic volume statistics on roads in the Central Bangkok area for the year 2020

sorted in order of street names

No.	Road name	traffic volume (vehicle)	average traffic volume (cars/hour)	Intersection/exploration area
106	Ratchawithi Road	32,239	2,687	Chai Building
107	Ratchawithi Road	14,707	1,226	Rajavithi
108	Ratchawithi Road	47,666	3,972	sam laim din daeng
109	Ratchawithi Road	25,704	2,142	Upai Jetsuthit
110	Rachasima Road	19,530	1,628	Kan Ruean
111	Worachak Road	15,301	1,275	SAB (SAB)
112	Vibhavadi Rangsit Road	92,354	7,696	Southern Express Din Daeng
113	Wisut Kasat Road	5,597	466	Bang Khun Phrom
114	Sri Ayutthaya Road	32,677	2,723	Saowanee
115	Sri Ayutthaya Road	67,639	5,637	Phaya Thai
116	Sri Ayutthaya Road	26,744	2,229	Wat Bench
117	Sri Ayutthaya Road	53,825	4,485	Sri Ayutthaya
118	Sri Ayutthaya Road	53,448	4,454	Mo Leng
119	Siripong Road	8,117	676	Sao Chingcha
120	Sanam Chai Road	24,732	2,061	Pom padet
121	Sawankhalok Road	14,671	1,223	sao wanee
122	Sawankhalok Road	21,046	1,754	Samsen
123	Sawankhalok Road	18,377	1,531	Upai Jetsuthit
124	Samsen Road	27,278	2,273	Kiak Kai
125	Samsen Road	15,776	1,315	Thewet
126	Samsen Road	19,737	1,645	Sang Hee
127	Samsen Road	18,640	1,553	Bang Krabue
128	Samsen Road	12,833	1,069	Bang Khun Phrom
129	Samsen Road	14,993	1,249	Banglamphu
130	Samsen Road	26,508	2,209	Vajira
131	Sukhothai Road	22,163	1,847	Khattiyani
132	Sukhothai Road	23,697	1,975	Vajira
133	Suthisan Road	18,295	1,525	Saphan Kwai
134	Suthisarn Winitchai Road	15,689	1,307	Suthisan
135	Na Phra Lan Road	4,841	403	Pom padet
136	Lan Luang Road	33,471	2,789	Saphan Khao
137	Lan Luang Road	38,212	3,184	Lan Luang
138	Asoke Road	32,484	2,707	Asoke Phet
139	Asoke Din Daeng Road	76,400	6,367	Southern Express Din Daeng
140	Asoke Din Daeng Road	67,939	5,662	Rama 9

Traffic volume statistics on roads in the Central Bangkok area for the year 2020

sorted in order of street names

No.	Road name	traffic volume (vehicle)	average traffic volume (cars/hour)	Intersection/exploration area
141	Amnuay Songkhram Road	7,377	615	Bang Krabue
142	Amnuay Songkhram Road	12,369	1,031	Phichai Intersection
143	up and down expressway	41,202	3,434	Wichaiyut
144	Rama 6 Road	32,452	2,704	Uruphong

Resources, Statistics and Research Group Policy and Planning Division Bureau of Traffic and Transport Bangkok

Note: Traffic surveys are conducted during 7:00 a.m. - 7:00 p.m.

Statistics on the amount of light vehicles on roads in the Central Bangkok area for the year 2020
sorted in order of street names

Unit: cars

No.	Road name	Passenger cars	vans	tricycles	Intersection/exploration area
1	along the expressway	3,543	979	97	Southern Express Din Daeng
2	Soi Setthasiri	3,760	1,042	120	Wichaiyut
3	Soi Setthasiri 2	6,188	1,461	56	Wichaiyut 2
4	Soi Nana Nuea	13,825	3,055	144	Mit Sampan
5	Soi Soonvijai	7,744	2,268	21	Soonvijai
6	Soi Atthawimon	1,065	272	19	Sam Liam Din Daeng
7	Kiew Khai Ka Road	1,940	434	57	Bang Krabue
8	Charoen Krung Road	12,671	4,703	554	Sua Pa
9	Charoen Krung Road	23,492	5,946	1,136	SAB
10	Charoen Krung Road	10,724	3,041	1,314	Plaeng Nam
11	Charoen Krung Road	15,567	4,266	982	Sam Yot
12	Thoddamri Road	12,068	2,112	42	Thoet Damri
13	Thoddamri Road	13,917	3,222	143	Samsen
14	Thiam Ruammit Road	26,364	6,716	128	Thiam Ruammit
15	Phetchaburi Road	34,379	10,699	405	Pratu Nam
16	Phetchaburi Road	29,243	9,627	179	Mit Sampan
17	Phetchaburi Road	37,523	8,673	949	Ratchathewi
18	Phetchaburi Road	33,870	10,875	127	research center
19	Phetchaburi Road	30,006	9,453	62	Asoke Phet
20	Phetchaburi Road	43,421	11,198	1,374	Ururphong
21	Petch Rama Road	4,856	1,990	26	Rama 9 new
22	Sua Pa Road	8,799	3,584	743	Sua Pa
23	Pleng Nam Road	610	273	105	Plaeng Nam
24	Krung Kasem Road	4,789	1,195	766	Thewet
25	Krung Kasem Road	5,401	2,376	369	Makkhawan
26	Krung Kasem Road	13,930	4,411	1,266	Saphan Khao
27	Chaturathil Road	30,949	12,297	265	Mo Leng
28	Chakrabongse Road	5,106	931	348	Banglamphu
29	Chakkraphong Road	40,963	12,656	145	Jor Por Ror.
30	Chakkraphong Road	25,718	9,232	134	Chakkraphatdi Phong
31	Chakkraphong Road	18,245	6,227	254	Lan Luang
32	Chakkawat road	7,353	2,718	657	SAB (SAB)
33	Din Daeng Road	54,024	15,159	478	Din Daeng Triangle
34	Dinsor road	10,662	2,848	1,491	sao ching cha
35	Dinsor road	8,601	2,312	728	Democracy Monument
36	Tri Thong Road	8,785	2,196	1,315	sao ching cha
37	Tanao Road	8,316	2,336	691	kok wuaa
38	Tanao Road	4,941	1,538	1,015	In front of Mahanaparam Temple
39	Thahan road	23,326	7,268	258	Kiak Kai
40	Nakhon Chaisi Road	12,915	3,635	149	Rong Krong Nam
41	Nakhon Chaisi Road	10,857	3,325	1,914	Pichai
42	Nakhon Chaisi Road	13,036	3,165	178	Samsen
43	Nakhon Sawan Road	26,841	8,544	237	Chakkraphatdi Phong
44	Nikom Makkasan Road	9,301	3,308	110	Mit Sampan
45	Bamrung Muang Road	16,291	4,805	2,831	Sao Chingcha
46	Bamrung Muang Road	15,804	3,699	2,172	Sao Chingcha 2

Statistics on the amount of light vehicles on roads in the Central Bangkok area for the year 2020
sorted in order of street names

Unit: cars

No.	Road name	Passenger cars	vans	tricycles	Intersection/exploration area
47	Bamrung Muang Road	529	118	34	Phadet Datsakon Fort
48	Bamrung Muang Road	21,305	5,935	1,025	Yukul 2
49	Bamrung Muang Road	37,485	9,229	4,958	Samran Rat
50	Bamrung Muang Road	28,475	7,845	1,512	Anamai
51	Prachathipatai Road	14,530	2,932	265	Crossing the entrance of Soi Nam Banyanat
52	Pracharat Road Sai 1	11,548	3,832	51	Kiak Kai
53	Pracha Songkhro Road	7,457	2,465	944	Prachasongkroh - Mitmaitri
54	Pradipat Road	15,264	3,858	84	Thoet Damri (Thoet Damri)
55	Pradipat Road	14,146	3,388	114	Pradiphat
56	Pradipat Road	14,518	3,333	287	Saphan Kwai
57	Phayathai Road	35,886	7,589	276	Phaya Thai
58	Phayathai Road	36,344	8,827	470	Ratchathewi
59	Rama 9 Road	48,805	14,540	114	Rama 9
60	Rama 5 Road	7,661	2,163	202	Phanitchayakan
61	Rama 5 Road	15,006	3,727	550	Rajavithi
62	Rama 5 Road	13,203	3,299	405	Wat Bench
63	Rama 6 Road	23,692	5,668	258	Rong Krong Nam
64	Rama 6 Road	36,709	7,613	535	Chai Building
65	Rama 6 Road	25,258	6,314	147	Pradiphat
66	Rama 6 Road	35,493	7,369	154	Wichaiyut
67	Rama 6 Road	22,972	4,240	152	Wichaiyut 2
68	Rama 6 Road	30,460	7,053	361	Sri Ayutthaya
69	Rama 6 Road	25,017	6,335	735	Uruphong
70	Rama 9 Road	26,158	8,670	59	Rama 9 new
71	Phra Sumen Road	7,045	1,819	445	Banglamphu
72	Phra Sumen Road	5,387	1,210	489	Pom Mahakan
73	Phlaphlachai Road	3,284	903	1,060	Plaeng Nam
74	Phlaphlachai Road	5,387	1,366	663	Anamai
75	Phahonyothin Road	31,495	5,550	235	Saphan Kwai
76	Pichai Road	5,300	1,478	119	Khattiyani
77	Pichai Road	7,710	2,399	1,183	Pichai
78	Pichai Road	5,203	1,813	110	Phichai Intersection
79	Phitsanulok Road	21,801	4,932	464	Phanitchayakan
80	Phitsanulok Road	16,797	3,798	241	Miksakawan Park
81	Mahachai Road	19,909	6,337	920	Pom Mahakan
82	Mahachai Road	16,523	5,779	456	Sam Yot
83	Mahachai Road	31,251	8,603	2,192	Samran Rat
84	Mitmaitri Road	7,217	2,283	855	Prachasongkroh - Mitmaitri
85	Mitmaitri Road	4,826	2,122	152	Mitmaitri - Mitmaitri
86	Mitmaitri Road	6,970	2,650	30	Mitmaitri - Mitmaitri
87	Mitmaitri Road	11,171	3,951	142	Mitmaitri - Mitmaitri 2
88	Mitmaitri Road 2	6,854	2,593	55	Mitmaitri - Mitmaitri 2
89	Yukon Road 2	5,966	1,418	610	Yukon2
90	Ratchadaphisek Road	60,750	15,047	304	Thiam Ruammit
91	Ratchadaphisek Road	42,361	8,453	199	Rama 9
92	Ratchadaphisek Road	68,029	16,520	156	Suthisan

Statistics on the amount of light vehicles on roads in the Central Bangkok area for the year 2020
sorted in order of street names

Unit: cars

No.	Road name	Passenger cars	vans	tricycles	Intersection/exploration area
93	Ratchadamnoen Nai Road	17,663	4,174	1,197	Pom padet
94	Ratchadamnoen Klang Road	44,206	11,301	840	kok wuaa
95	Ratchadamnoen Klang Road	34,046	8,923	688	Pom Mahakan
96	Ratchadamnoen Klang Road	41,951	11,350	2,035	Democracy Monument
97	Ratchadamnoen Nok Road	22,816	7,006	123	Jor Por Ror.
98	Ratchadamnoen Nok Road	15,216	4,686	123	Makawan
99	Ratchadamnoen Nok Road	22,995	5,897	111	Miksakawan Park
100	Ratchadamri Road	19,849	4,365	244	Rong Krong Nam
101	Ratchaprarop Road	16,817	4,258	193	Rong Krong Nam
102	Ratchaprarop Road	25,912	7,081	368	Din Daeng Triangle
103	Ratchaprarop Road	26,670	6,467	359	Mo Leng
104	Ratchawong Road	7,530	3,104	631	Sua Pa
105	Ratchawithi Road	14,329	3,044	52	Kan Ruean
106	Ratchawithi Road	21,065	5,329	41	Sang Hee
107	Ratchawithi Road	23,575	6,062	308	Chai Building
108	Ratchawithi Road	9,970	3,369	99	Rajavithi
109	Ratchawithi Road	35,289	9,810	195	sam laim din daeng
110	Ratchawithi Road	18,836	5,803	143	Upai Jetsuthit
111	Ratchasima Road	15,473	3,545	90	Kan Ruean
112	Worachak Road	9,946	3,391	897	SAB (SAB)
113	Vibhavadi Rangsit Road	69,025	20,779	231	Southern Express Din Daeng
114	Wisut Kasat Road	4,013	1,080	363	Bang Khun Phrom
115	Sri Ayutthaya Road	24,979	6,733	231	Saowanee
116	Sri Ayutthaya Road	48,369	17,636	532	Phaya Thai
117	Sri Ayutthaya Road	20,013	5,923	350	Wat Bench
118	Sri Ayutthaya Road	40,924	12,015	265	Sri Ayutthaya
119	Sri Ayutthaya Road	38,535	13,558	314	Mo Leng
120	Siripong Road	5,478	1,730	566	Sao Chingcha
121	Sanam Chai Road	17,963	4,249	1,403	Pom padet
122	Sawankhalok Road	11,160	3,105	156	sao wanee
123	Sawankhalok Road	16,664	3,951	147	Samsen
124	Sawankhalok Road	13,765	4,038	180	Upai Jetsuthit
125	Samsen Road	19,538	6,207	258	Kiak Kai
126	Samsen Road	11,122	2,182	1,283	Thewet
127	Samsen Road	14,966	3,630	135	Sang Hee
128	Samsen Road	13,742	3,603	286	Bang Krabue
129	Samsen Road	9,155	2,002	765	Bang Khun Phrom
130	Samsen Road	11,349	2,058	895	Banglamphu
131	Samsen Road	20,454	4,804	230	Vajira
132	Sukhothai Road	16,583	4,742	121	Khattiyani
133	Sukhothai Road	19,323	3,957	100	Vajira
134	Suthisan Road	14,159	3,381	245	Saphan Kwai
135	Suthisarn Winitchai Road	12,153	3,322	110	Suthisan
136	Na Phra Lan Road	2,703	1,001	248	Pom padet
137	Lan Luang Road	24,523	7,237	386	Saphan Khao
138	Lan Luang Road	25,772	9,875	877	Lan Luang

**Statistics on the amount of light vehicles on roads in the Central Bangkok area for the year 2020
sorted in order of street names**

Unit: cars

No.	Road name	Passenger cars	vans	tricycles	Intersection/exploration area
139	Asoke Road	25,110	6,701	124	Asoke Phet
140	Asoke Din Daeng Road	58,160	14,945	444	Southern Express Din Daeng
141	Asoke Din Daeng Road	49,526	15,854	196	Rama 9
142	Amnuay Songkhram Road	5,538	1,573	168	Bang Krabue
143	Amnuay Songkhram Road	9,376	2,655	83	Phichai Intersection
144	up and down expressway	33,740	6,807	253	Wichaiyut

Resources, Statistics and Research Group Policy and Planning Division Bureau of Traffic and Transport Bangkok

Note: Traffic surveys are conducted during 7:00 a.m. - 7:00 p.m.

Statistics on the volume of large vehicles on roads in the Central Bangkok area for the year 2020
sorted in order of street names

Unit: cars

No.	Road name	Bus	Mini Bus	Truck	Intersection/exploration area
1	along the expressway	0	0	83	Southern Express Din Daeng
2	Soi Sethasiri	2	0	30	Wichaiyut
3	Soi Sethasiri 2	1	0	31	Wichaiyut 2
4	Soi Nana Nuea	65	0	149	Mit Sampan
5	Soi Soonvijai	21	0	44	Soonvijai
6	Soi Atthawimon	0	0	9	Sam Liam Din Daeng
7	Kiew Khai Ka Road	0	0	12	Bang Krabue
8	Charoen Krung Road	458	223	95	Sua Pa
9	Charoen Krung Road	1,012	343	216	SAB
10	Charoen Krung Road	425	233	46	Plaeng Nam
11	Charoen Krung Road	933	275	295	Sam Yot
12	Thoddamri Road	15	0	124	Thoet Damri
13	Thoddamri Road	33	0	111	Samsen
14	Thiam Ruammit Road	555	0	486	Thiam Ruammit
15	Phetchaburi Road	1,646	9	266	Pratu Nam
16	Phetchaburi Road	991	1	472	Mit Sampan
17	Phetchaburi Road	1,472	25	315	Ratchathewi
18	Phetchaburi Road	949	2	724	research center
19	Phetchaburi Road	971	4	558	Asoke Phet
20	Phetchaburi Road	1,517	10	268	Uruphong
21	Petch Rama Road	117	0	216	Rama 9 new
22	Sua Pa Road	209	0	77	Sua Pa
23	Pleng Nam Road	0	0	1	Plaeng Nam
24	Krung Kasem Road	198	0	48	Thewet
25	Krung Kasem Road	188	0	66	Makkhawan
26	Krung Kasem Road	187	0	111	Saphan Khao
27	Chaturathit Road	54	1	439	Mo Leng
28	Chakrabongse Road	404	0	36	Banglamphu
29	Chakkraphong Road	93	0	301	Jor Por Ror.
30	Chakkraphong Road	77	0	120	Chakkraphatdi Phong
31	Chakkraphong Road	642	1	213	Lan Luang
32	Chakkawat road	514	2	77	SAB (SAB)
33	Din Daeng Road	2,177	257	550	Din Daeng Triangle
34	Dinsor road	427	389	46	sao ching cha
35	Dinsor road	297	331	70	Democracy Monument
36	Tri Thong Road	315	245	48	sao ching cha
37	Tanao Road	200	0	74	kok wuaa
38	Tanao Road	62	0	72	In front of Mahanaparam Temple
39	Thahan road	843	0	419	Kiak Kai
40	Nakhon Chaisi Road	158	115	77	Rong Krong Nam
41	Nakhon Chaisi Road	413	47	196	Pichai

Statistics on the volume of large vehicles on roads in the Central Bangkok area for the year 2020
sorted in order of street names

Unit: cars

No.	Road name	Bus	Mini Bus	Truck	Intersection/exploration area
42	Nakhon Chaisi Road	165	237	128	Samsen
43	Nakhon Sawan Road	58	1	112	Chakkrapratdi Phong
44	Nikom Makkasan Road	49	1	76	Mit Sampan
45	Bamrung Muang Road	425	359	105	Sao Chingcha
46	Bamrung Muang Road	374	353	162	Sao Chingcha 2
47	Bamrung Muang Road	0	0	2	Phadet Datsakon Fort
48	Bamrung Muang Road	191	0	135	Yukol 2
49	Bamrung Muang Road	279	1	270	Samran Rat
50	Bamrung Muang Road	432	0	431	Anamai
51	Prachathipatai Road	276	230	113	Crossing the entrance of Soi Nam Banyanat
52	Pracharat Road Sai 1	349	1	198	Kiak Kai
53	Pracha Songkhro Road	777	289	118	Prachasongkroh - Mitmaitri
54	Pradipat Road	575	1	300	Thoet Damri (Thoet Damri)
55	Pradipat Road	502	0	112	Pradiphat
56	Pradipat Road	596	0	185	Saphan Kwai
57	Phayathai Road	1,224	179	141	Phaya Thai
58	Phayathai Road	1,190	2	400	Ratchathewi
59	Rama 9 Road	579	5	1,576	Rama 9
60	Rama 5 Road	35	0	143	Phanitchayakan
61	Rama 5 Road	52	0	220	Rajavithi
62	Rama 5 Road	28	0	82	Wat Bench
63	Rama 6 Road	708	115	138	Rong Krong Nam
64	Rama 6 Road	831	2	137	Chai Building
65	Rama 6 Road	167	0	266	Pradiphat
66	Rama 6 Road	458	17	140	Wichaiyut
67	Rama 6 Road	198	0	226	Wichaiyut 2
68	Rama 6 Road	768	7	147	Sri Ayutthaya
69	Rama 9 Road	284	0	237	Uruphong
70	Phra Sumen Road	471	10	935	Rama 9 new
71	Phra Sumen Road	506	1	74	Banglamphu
72	Phlapphlachai Road	155	134	72	Pom Mahakan
73	Phlapphlachai Road	0	0	25	Plaeng Nam
74	Phahonyothin Road	98	0	46	Anamai
75	Pichai Road	1,862	230	201	Saphan Kwai
76	Pichai Road	100	0	91	Khattiyani
77	Pichai Road	237	10	144	Pichai
78	Phitsanulok Road	632	1	302	Phichai Intersection
79	Phitsanulok Road	551	2	126	Phanitchayakan
80	Mahachai Road	125	0	236	Miksakawan Park
81	Mahachai Road	856	283	354	Pom Mahakan
82	Mahachai Road	629	1	313	Sam Yot

Statistics on the volume of large vehicles on roads in the Central Bangkok area for the year 2020
sorted in order of street names

Unit: cars

No.	Road name	Bus	Mini Bus	Truck	Intersection/exploration area
83	Mitmaitri Road	797	289	95	Samran Rat
84	Mitmaitri Road	68	0	94	Prachasongkroh - Mitmaitri
85	Mitmaitri Road	98	2	78	Mitmaitri - Mitmaitri
86	Mitmaitri Road	65	0	81	Mitmaitri - Mitmaitri
87	Mitmaitri Road 2	57	0	49	Mitmaitri - Mitmaitri 2
88	Yukon Road 2	65	0	38	Mitmaitri - Mitmaitri 2
89	Ratchadaphisek Road	1,381	28	601	Yukon2
90	Ratchadaphisek Road	937	3	331	Thiam Ruammit
91	Ratchadaphisek Road	598	1	775	Rama 9
92	Ratchadamnoen Nai Road	1,138	15	75	Suthisan
93	Ratchadamnoen Klang Roa	2,576	194	768	Pom padet
94	Ratchadamnoen Klang Roa	1,569	211	607	kok wuua
95	Ratchadamnoen Klang Roa	3,330	192	359	Pom Mahakan
96	Ratchadamnoen Nok Road	436	4	195	Democracy Monument
97	Ratchadamnoen Nok Road	390	1	217	Jor Por Ror.
98	Ratchadamnoen Nok Road	390	2	79	Makawan
99	Ratchadamri Road	1,758	385	108	Miksakawan Park
100	Ratchaparap Road	1,680	347	152	Rong Krong Nam
101	Ratchaparap Road	1,439	139	331	Rong Krong Nam
102	Ratchaparap Road	1,402	307	251	Din Daeng Triangle
103	Ratchawong Road	209	0	101	Mo Leng
104	Ratchawithi Road	814	4	70	Sua Pa
105	Ratchawithi Road	1,262	0	158	Kan Ruean
106	Ratchawithi Road	1,852	273	169	Sang Hee
107	Ratchawithi Road	1,143	1	125	Chai Building
108	Ratchawithi Road	1,692	394	286	Rajavithi
109	Ratchawithi Road	700	62	160	sam laim din daeng
110	Ratchasima Road	200	161	61	Upai Jetsuthit
111	Worachak Road	973	2	92	Kan Ruean
112	Vibhavadi Rangsit Road	673	19	1,627	SAB (SAB)
113	Wisut Kasat Road	71	0	70	Southern Express Din Daeng
114	Sri Ayuthaya Road	612	0	122	Bang Khun Phrom
115	Sri Ayuthaya Road	290	0	475	Saowanee
116	Sri Ayuthaya Road	144	3	311	Phaya Thai
117	Sri Ayuthaya Road	511	5	125	Wat Bench
118	Sri Ayuthaya Road	329	119	593	Sri Ayutthaya
119	Siripong Road	136	175	32	Mo Leng
120	Sanam Chai Road	856	169	92	Sao Chingcha
121	Sawankhalok Road	618	0	133	Pom padet
122	Sawankhalok Road	61	141	82	sao wanee
123	Sawankhalok Road	208	62	124	Samsen

Statistics on the volume of large vehicles on roads in the Central Bangkok area for the year 2020
sorted in order of street names

Unit: cars

No.	Road name	Bus	Mini Bus	Truck	Intersection/exploration area
124	Samsen Road	944	0	331	Upai Jetsuthit
125	Samsen Road	1,117	0	72	Kiak Kai
126	Samsen Road	843	0	72	Thewet
127	Samsen Road	853	0	122	Sang Hee
128	Samsen Road	818	9	84	Bang Krabue
129	Samsen Road	617	1	73	Bang Khun Phrom
130	Samsen Road	876	1	143	Banglamphu
131	Sukhothai Road	338	234	145	Vajira
132	Sukhothai Road	112	1	204	Khattiyani
133	Suthisan Road	270	110	130	Vajira
134	Suthisarn Winitchai Road	1	3	52	Saphan Kwai
135	Na Phra Lan Road	682	174	33	Suthisan
136	Lan Luang Road	1,067	52	206	Pom padet
137	Lan Luang Road	1,404	6	278	Saphan Khao
138	Asoke Road	214	0	335	Lan Luang
139	Asoke Din Daeng Road	2,039	298	514	Asoke Phet
140	Asoke Din Daeng Road	864	2	1,497	Southern Express Din Daeng
141	Amnuay Songkhram Road	32	0	66	Rama 9
142	Amnuay Songkhram Road	28	5	75	Bang Krabue
143	up and down expressway	178	0	77	Phichai Intersection
144	Rama 6 Road	242	10	150	Wichaiyut

แหล่งข้อมูล: กลุ่มงานสถิติและวิจัย กองนโยบายและแผนงาน สำนักการจราจรและขนส่ง กรุงเทพมหานคร

หมายเหตุ: การสำรวจปริมาณจราจรดำเนินในช่วงเวลา 07:00 - 19:00 น.

Average traffic volume statistics on roads by period in the Central Bangkok area for the year 2020
sorted in order of street names

Unit: vehicle/hour

No.	Road name	morning rush (07:00 - 9:00 น.)	outside urgent (09:00 - 16.00 น.)	cold rush (16:00 - 19:00 น.)	Intersection/exploration area
1	along the expressway	561	389	287	Southern Express Din Daeng
2	Soi Setthasiri	489	400	393	Wichaiyut
3	Soi Setthasiri 2	723	612	668	Wichaiyut 2
4	Soi Nana Nuea	2,071	1,435	1,017	Mit Sampan
5	Soi Soorvijai	944	905	626	Soorvijai
6	Soi Atthawimon	182	103	95	Sam Liam Din Daeng
7	Kiew Khai Ka Road	619	105	336	Bang Krabue
8	Charoen Krung Road	1,745	1,557	1,438	Sua Pa
9	Charoen Krung Road	2,631	2,722	2,609	SAB
10	Charoen Krung Road	1,713	1,241	960	Plaeng Nam
11	Charoen Krung Road	2,492	1,786	1,610	Sam Yot
12	Thoddamri Road	1,661	1,046	1,317	Thoet Damri
13	Thoddamri Road	1,596	1,445	1,374	Samsen
14	Thiam Ruammit Road	3,041	2,821	2,807	Thiam Ruammit
15	Phetchaburi Road	4,049	3,881	4,013	Pratu Nam
16	Phetchaburi Road	3,847	3,108	3,688	Mit Sampan
17	Phetchaburi Road	4,800	3,954	3,841	Ratchathewi
18	Phetchaburi Road	4,017	3,931	3,666	research center
19	Phetchaburi Road	4,018	3,495	2,850	Asoke Phet
20	Phetchaburi Road	5,200	4,903	4,318	Uruphong
21	Petch Rama Road	373	560	846	Rama 9 new
22	Sua Pa Road	636	1,146	1,372	Sua Pa
23	Pleng Nam Road	81	86	74	Plaeng Nam
24	Krung Kasem Road	662	584	529	Thewet
25	Krung Kasem Road	697	645	584	Makkhawan
26	Krung Kasem Road	1,405	1,700	1,732	Saphan Khao
27	Chaturathit Road	2,924	3,413	4,756	Mo Leng
28	Chakrabongse Road	430	623	536	Banglamphu
29	Chakkraphong Road	4,445	4,185	5,324	Jor Por Ror.
30	Chakkraphong Road	2,946	2,868	3,105	Chakkraphatdi Phong
31	Chakkraphong Road	2,427	2,046	1,930	Lan Luang
32	Chakkawat road	774	1,013	895	SAB (SAB)
33	Din Daeng Road	6,545	5,824	6,263	Din Daeng Triangle
34	Dinsor road	1,438	1,332	1,222	sao ching cha
35	Dinsor road	822	481	443	Democracy Monument

Average traffic volume statistics on roads by period in the Central Bangkok area for the year 2020
sorted in order of street names

Unit: vehicle/hour

No.	Road name	morning rush (07:00 - 9:00 น.)	outside urgent (09:00 - 16:00 น.)	cold rush (16:00 - 19:00 น.)	Intersection/exploration area
36	Tri Thong Road	1,181	1,124	892	sao ching cha
37	Tanao Road	752	1,014	937	kok wuaa
38	Tanao Road	478	648	712	In front of Mahanaparam Temple
39	Thahan road	3,124	2,702	2,318	Kiak Kai
40	Nakhon Chaisi Road	1,438	1,347	1,378	Rong Krong Nam
41	Nakhon Chaisi Road	1,628	1,297	1,472	Pichai
42	Nakhon Chaisi Road	1,643	1,354	1,383	Samsen
43	Nakhon Sawan Road	2,714	2,915	3,320	Chakkraphatdi Phong
44	Nikom Makkasan Road	1,135	1,007	1,176	Mit Sampan
45	Bamrung Muang Road	2,387	2,084	1,818	Sao Chingcha
46	Bamrung Muang Road	2,347	1,804	1,587	Sao Chingcha 2
47	Bamrung Muang Road	28	59	72	Phadet Datsakon Fort
48	Bamrung Muang Road	3,347	2,317	1,870	Yukol 2
49	Bamrung Muang Road	5,582	4,520	3,139	Samran Rat
50	Bamrung Muang Road	3,594	3,166	3,116	Anamai
51	Prachathipatai Road	1,584	1,657	1,192	Crossing the entrance of Soi Nam Banyanai
52	Pracharat Road Sai 1	1,688	1,298	1,173	Kiak Kai
53	Pracha Songkhro Road	876	1,046	993	Prachasongkhroh Mitmaitri
54	Pradipat Road	1,879	1,632	1,642	Thoet Damri (Thoet Damri)
55	Pradipat Road	1,752	1,470	1,519	Pradiphat
56	Pradipat Road	1,466	1,574	1,657	Saphan Kwai
57	Phayathai Road	3,614	3,915	3,401	Phaya Thai
58	Phayathai Road	4,120	3,648	3,984	Ratchathewi
59	Rama 9 Road	5,058	5,346	6,027	Rama 9
60	Rama 5 Road	964	858	758	Phanitchayakan
61	Rama 5 Road	2,121	1,551	1,484	Rajavithi
62	Rama 5 Road	1,991	1,321	1,267	Wat Bench
63	Rama 6 Road	2,567	2,487	2,594	Rong Krong Nam
64	Rama 6 Road	3,983	3,819	3,709	Chai Building
65	Rama 6 Road	2,898	2,607	2,704	Pradiphat
66	Rama 6 Road	4,310	3,567	3,346	Wichaiyut
67	Rama 6 Road	2,692	2,304	2,092	Wichaiyut 2
68	Rama 6 Road	3,051	3,196	3,197	Sri Ayutthaya
69	Rama 9 Road	2,784	2,751	2,543	Uruphong
70	Phra Sumen Road	3,284	2,882	3,187	Rama 9 new

Average traffic volume statistics on roads by period in the Central Bangkok area for the year 2020
sorted in order of street names

Unit: vehicle/hour

No.	Road name	morning rush (07.00 - 9.00 น.)	outside urgent (09.00 -16.00 น.)	cold rush (16.00 - 19.00 น.)	Intersection/exploration area
71	Phra Sumen Road	1,024	763	833	Banglamphu
72	Phlapphlaichai Road	717	597	611	Pom Mahakan
73	Phlapphlaichai Road	350	464	441	Plaeng Nam
74	Phahonyothin Road	830	605	556	Anamai
75	Pichai Road	4,112	3,074	3,276	Saphan Kwai
76	Pichai Road	904	530	525	Khattiyani
77	Pichai Road	967	969	988	Pichai
78	Phitsanulok Road	753	578	602	Phichai Intersection
79	Phitsanulok Road	2,787	2,236	2,301	Phanitthayakan
80	Mahachai Road	1,870	1,738	1,871	Miksakawan Park
81	Mahachai Road	2,238	2,280	2,363	Pom Mahakan
82	Mahachai Road	2,298	2,005	1,874	Sam Yot
83	Mitmaitri Road	3,836	3,712	3,112	Samran Rat
84	Mitmaitri Road	927	923	1,075	Prachasongkroh - Mitmaitri
85	Mitmaitri Road	1,218	778	598	Mitmaitri - Mitmaitri
86	Mitmaitri Road	803	574	547	Mitmaitri - Mitmaitri
87	Mitmaitri Road 2	1,727	1,310	998	Mitmaitri - Mitmaitri 2
88	Yukon Road 2	965	799	668	Mitmaitri - Mitmaitri 2
89	Ratchadaphisek Road	614	691	678	Yukon2
90	Ratchadaphisek Road	6,036	6,554	6,721	Thiam Ruammit
91	Ratchadaphisek Road	4,847	4,342	4,065	Rama 9
92	Ratchadamnoen Nai Road	7,233	7,287	6,860	Suthisan
93	Ratchadamnoen Klang Road	2,005	2,138	1,763	Pom padet
94	Ratchadamnoen Klang Road	3,976	4,711	6,320	kok wuaa
95	Ratchadamnoen Klang Road	4,702	3,615	3,779	Pom Mahakan
96	Ratchadamnoen Nok Road	5,066	5,128	4,396	Democracy Monument
97	Ratchadamnoen Nok Road	2,462	2,311	3,160	Jor Por Ror.
98	Ratchadamnoen Nok Road	1,811	1,699	1,707	Makawan
99	Ratchadamri Road	2,991	2,316	2,426	Miksakawan Park
100	Ratchaprarop Road	2,813	2,055	2,233	Rong Krong Nam
101	Ratchaprarop Road	2,812	1,772	1,806	Rong Krong Nam
102	Ratchaprarop Road	3,270	2,667	3,353	Din Daeng Triangle
103	Ratchawong Road	2,870	2,541	3,976	Mo Leng
104	Ratchawithi Road	497	1,005	1,181	Sua Pa
105	Ratchawithi Road	1,314	1,818	829	Kan Ruean

Average traffic volume statistics on roads by period in the Central Bangkok area for the year 2020
sorted in order of street names

Unit: vehicle/hour

No.	Road name	morning rush (07:00 - 9:00 น.)	outside urgent (09:00 -16.00 น.)	cold rush (16:00 -19:00 น.)	Intersection/exploration area
106	Ratchawithi Road	1,812	2,049	3,296	Sang Hee
107	Ratchawithi Road	2,780	2,583	2,612	Chai Building
108	Ratchawithi Road	1,398	1,322	886	Rajawithi
109	Ratchawithi Road	4,271	3,979	3,757	sam laim din daeng
110	Ratchasima Road	2,352	2,144	1,997	Upai Jetsuthit
111	Worachak Road	2,088	1,689	1,176	Kan Ruean
112	Vibhavadi Rangsit Road	1,037	1,360	1,236	SAB (SAB)
113	Wisut Kasat Road	7,544	7,553	8,132	Southern Express Din Daeng
114	Sri Ayutthaya Road	404	473	493	Bang Khun Phrom
115	Sri Ayutthaya Road	2,658	2,725	2,761	Saowanee
116	Sri Ayutthaya Road	6,003	6,002	4,540	Phaya Thai
117	Sri Ayutthaya Road	2,455	2,141	2,282	Wat Bench
118	Sri Ayutthaya Road	4,188	4,471	4,718	Sri Ayutthaya
119	Siripong Road	3,690	4,144	5,686	Mo Leng
120	Sanam Chai Road	750	641	711	Sao Chingcha
121	Sawankhalok Road	2,055	2,096	1,984	Pom padet
122	Sawankhalok Road	1,267	1,130	1,409	sao wanee
123	Sawankhalok Road	2,043	1,754	1,561	Samsen
124	Samsen Road	1,931	1,483	1,378	Upai Jetsuthit
125	Samsen Road	2,569	2,329	1,947	Kiak Kai
126	Samsen Road	1,580	1,311	1,146	Thewet
127	Samsen Road	1,518	1,692	1,619	Sang Hee
128	Samsen Road	1,522	1,575	1,524	Bang Krabue
129	Samsen Road	830	1,132	1,083	Bang Khun Phrom
130	Samsen Road	1,085	1,269	1,313	Banglamphu
131	Sukhothai Road	1,820	2,475	1,848	Vajira
132	Sukhothai Road	2,262	1,922	1,395	Khattiyani
133	Suthisan Road	1,942	1,961	2,030	Vajira
134	Suthisarn Winitchai Road	1,218	1,488	1,815	Saphan Kwai
135	Na Phra Lan Road	1,632	1,282	1,151	Suthisan
136	Lan Luang Road	402	334	602	Pom padet
137	Lan Luang Road	2,507	2,818	2,911	Saphan Khao
138	Asoke Road	3,010	3,220	3,218	Lan Luang
139	Asoke Din Daeng Road	3,126	2,642	2,579	Asoke Phet
140	Asoke Din Daeng Road	6,848	6,176	6,490	Southern Express Din Daeng

Average traffic volume statistics on roads by period in the Central Bangkok area for the year 2020
sorted in order of street names

Unit: vehicle/hour

No.	Road name	morning rush (07:00 - 9:00 น.)	outside urgent (09:00 -16.00 น.)	cold rush (16:00 - 19:00 น.)	Intersection/exploration area
141	Amnuay Songkhram Road	5,563	5,490	6,128	Rama 9
142	Amnuay Songkhram Road	730	591	594	Bang Krabue
143	up and down expressway	949	1,053	1,033	Phichai Intersection
144	Rama 6 Road	3,902	3,353	3,309	Wichaiyut

แหล่งข้อมูล: กลุ่มงานสถิติและวิจัย กองนโยบายและแผนงาน สำนักการจราจรและขนส่ง กรุงเทพมหานคร

หมายเหตุ: การสำรวจปริมาณจราจรดำเนินในช่วงเวลา 07:00 - 19:00 น.

The traffic volume statistics on roads in the Eastern Bangkok area for the year 2020

Sort by street name

No.	Road name	traffic volume (vehicle)	average traffic volume (cars/hour)	Intersection/exploration area
1	Soi Serithai 50	772	64	Siam Park
2	Soi Ramkhamhaeng 39	18,580	1,548	Wat Thep Leela
3	Soi Ladprao 101	4,002	334	Crossing in front of Wat Bueng Thong Lang
4	Soi Ladprao 101	9,649	804	Ladprao 101 (Lat Phrao 101)
5	Soi Lat Phrao 128/1	226	19	Ladprao 101 (Lat Phrao 101)
6	Kheha Romklao Road	16,354	1,363	The entrance to Eua Athon Village
7	Chao Khun Thanhan Road	40,693	3,391	Chao Khun Thahan - Chalong Krung
8	Chao Khun Thanhan Road	41,506	3,459	Chao Khun Thahan - Khum Klao
9	Chaloem Phra Kiatti Road	15,400	1,283	Prawet
10	Khlong Song Road	43,986	3,666	Khupon - Phraya Suren - along Khlong Song
11	Khlong Song Road	26,216	2,185	Across the road in front of Manorom Market
12	Khlong Song Road	27,345	2,279	Hatairat - Along Khlong Song
13	Liap Watee Road	17,484	1,457	At the entrance of Soi Leapwaree 11
14	Liap Watee Road	18,074	1,506	At the entrance of Soi Leapwaree 25-27
15	Seri Thai Road	37,874	3,156	Nida (Nida)
16	Seri Thai Road	44,996	3,750	Siam Park
17	happyland road	16,685	1,390	Nawamin-Happy Land
18	Pho Kaew Road	18,081	1,507	Pho Kaew
19	King Kaew Road	28,584	2,382	On Nut-Kingkaew
20	Khum Klao Road	14,080	1,173	Chao Khun Thahan - Khum Klao
21	Khum Klao Road	9,053	754	Khumklao 16
22	Khum Klao Road	41,876	3,490	In front of Chatuchak Khum Klao Market
23	Khu Klong Sip Road	7,931	661	Khu Khlong Ten Soi 7
24	Kubon Road	42,440	3,537	Khupon - Phraya Suren - along Khlong Song
25	Chalong Krung Road	52,042	4,337	Chao Khun Military - Chalong Krung
26	Chalong Krung Road	44,568	3,714	Crossing the entrance of Soi Chalongsong 23-24
27	Chalong Krung Road	13,201	1,100	Lat Krabang - Chalong Krung
28	Chalong Krung Road	27,879	2,323	In front of the Thai football factory
29	Nawamin Road	48,398	4,033	Pho Kaew
30	Nawamin Road	25,438	2,120	Nawamin-Happy Land
31	Nimitmai Road	24,198	2,017	in front of KC Market
32	Pracha Ruamjai Road	12,354	1,030	Across the road in front of Interkids School
33	Pracha Ruamjai Road	7,096	591	Pracha Ruamjai - Banchado
34	Phraya Suren Road	21,259	1,772	Khupon - Phraya Suren - along Khlong Song
35	Phraya Suren Road	18,707	1,559	Crossing between Soi Phraya Suren 26-28

The traffic volume statistics on roads in the Eastern Bangkok area for the year 2020

Sort by street name

No.	Road name	traffic volume (vehicle)	average traffic volume (cars/hour)	Intersection/exploration area
36	Romklao Road	33,044	2,754	Ladkrabang - Romklao
37	Romklao Road	44,811	3,734	Front of NSGAS LPG gas pump
38	Ramkhamhaeng Road	30,155	2,513	Ban Ma
39	Ramkhamhaeng Road	36,746	3,062	Lamsalee
40	Ramkhamhaeng Road	31,094	2,591	Wat Thep Leela
41	Ramintra Road	28,512	2,376	Kubon
42	Ramintra Road	62,533	5,211	Nuanchan
43	Rat Uthit Road	22,670	1,889	near Soi Rat Uthit 24
44	Rat Uthit Road	19,647	1,637	In front of Sala Khu School
45	Lat Krabang Road	32,809	2,734	Curved path leading to the bridge over the Lat Krabang canal
46	Lat Krabang Road	31,697	2,641	At the entrance of Soi Ladkrabang 11
47	Lat Krabang Road	52,933	4,411	Lat Krabang - Chalong Krung
48	Lat Krabang Road	39,937	3,328	Ladkrabang - Romklao
49	Lat Phrao Road	32,368	2,697	Ladprao 101 (Lat Phrao 101)
50	Lat Phrao Road	34,003	2,834	Bangkapi Intersection
51	Srinakarin Road	23,794	1,983	Lamsalee
52	Srinakarin Road	22,190	1,849	Bangkapi Intersection
53	Sri Burapha Road	21,802	1,817	Nida (Nida)
54	Sri Burapha Road	22,378	1,865	Ban Ma
55	Suwinthawong Road	52,486	4,374	Suwinthawong Soi 7
56	Hathaimit Road	22,054	1,838	Hatairat - Hathaimit
57	Hatairat Road	24,331	2,028	near Soi Hathai Rat 37
58	Hatairat Road	36,930	3,078	Hatairat - Along Khlong Song
59	Hatairat Road	36,343	3,029	Hatairat - Hathaimit
60	On Nut Road	92,669	7,722	Prawet
61	On Nut Road	46,744	3,895	On Nut-Kingkaew
62	The entrance to Bang Toei Temple	824	69	Pho Kaew
63	entrance to siam park	17,924	1,494	Siam Park
64	The entrance to Eua Athon Village	2,051	171	The entrance to Eua Athon Village
65	Ramintra 40	13,274	1,106	Nuanchan

Resources, Statistics and Research Group Policy and Planning Division Bureau of Traffic and Transport Bangkok

Note: Traffic surveys are conducted during 7:00 a.m. - 7:00 p.m.

Statistics on the amount of light vehicles on roads in the Eastern Bangkok area for the year 2020
sorted in order of street names

Unit: cars

No.	Road name	Passenger cars	vans	tricycles	Intersection/exploration area
1	Soi Serithai 50	501	260	1	Siam Park
2	Soi Ramkhamhaeng 39	13,691	4,441	33	Wat Thep Leela
3	Soi Ladprao 101	2,676	955	18	Crossing in front of Wat Bueng Thong Lang
4	Soi Ladprao 101	6,778	2,726	50	Ladprao 101 (Lat Phrao 101)
5	Soi Lat Phrao 128/1	112	99	3	Ladprao 101 (Lat Phrao 101)
6	Kheha Romkiao Road	10,612	5,564	18	The entrance to Eua Athon Village
7	Chao Khun Thanhan Road	21,579	15,277	35	Chao Khun Thahan - Chalong Krung
8	Chao Khun Thanhan Road	20,473	16,160	4	Chao Khun Thahan - Khum Klao
9	Chaloem Phra Kiatti Road	8,408	5,994	15	Prawet
10	Khlong Song Road	33,440	9,890	47	Khupon - Phraya Suren - along Khlong Song
11	Khlong Song Road	16,478	8,877	12	Across the road in front of Manorom Market
12	Khlong Song Road	18,670	7,975	19	Hatairat - Along Khlong Song
13	Liap Waree Road	9,492	7,324	9	At the entrance of Soi Leapwaree 11
14	Liap Waree Road	9,554	8,111	13	At the entrance of Soi Leapwaree 25-27
15	Seri Thai Road	27,199	9,816	122	Nida (Nida)
16	Seri Thai Road	30,673	12,492	25	Siam Park
17	happyland road	11,711	3,995	26	Nawamin - Happy Land
18	Pho Kaew Road	12,712	5,156	19	Pho Kaew
19	King Kaew Road	18,553	9,011	7	On Nut-Kingkaew
20	Khum Klao Road	6,948	6,033	3	Chao Khun Thahan - Khum Klao
21	Khum Klao Road	4,727	4,150	10	Khumkiao 16
22	Khum Klao Road	21,651	15,474	15	In front of Chatuchak Khum Klao Market
23	Khu Klong Sip Road	3,152	4,039	0	Khu Khlong Ten Soi 7
24	Kubon Road	31,944	9,955	35	Khupon - Phraya Suren - along Khlong Song
25	Chalong Krung Road	27,099	19,755	39	Chao Khun Military - Chalong Krung
26	Chalong Krung Road	21,376	17,571	4	Crossing the entrance of Soi Chalongkrung 23-24
27	Chalong Krung Road	7,852	5,034	34	Lat Krabang - Chalong Krung
28	Chalong Krung Road	12,688	12,336	13	In front of the Thai football factory
29	Nawamin Road	34,206	11,931	69	Pho Kaew
30	Nawamin Road	17,859	5,967	57	Nawamin - Happy Land
31	Nimitmai Road	9,293	10,373	3	in front of KC Market
32	Pracha Ruamjai Road	7,254	4,851	17	Across the road in front of Interkids School
33	Pracha Ruamjai Road	3,247	3,284	14	Pracha Ruamjai - Banchado
34	Phraya Suren Road	14,710	6,296	20	Khupon - Phraya Suren - along Khlong Song
35	Phraya Suren Road	12,668	5,698	30	Crossing between Soi Phraya Suren 26-28
36	Romkiao Road	20,744	10,323	1	Ladkrabang - Romkiao
37	Romkiao Road	24,816	16,066	18	Front of NSGS LPG gas pump
38	Ramkhamhaeng Road	21,573	7,541	67	Ban Ma
39	Ramkhamhaeng Road	27,074	8,503	148	Lamsalee
40	Ramkhamhaeng Road	21,368	7,517	622	Wat Thep Leela
41	Ramintra Road	18,123	9,392	15	Kubon
42	Ramintra Road	44,552	15,565	7	Nuanchan
43	Rat Uthit Road	14,292	7,494	50	near Soi Rat Uthit 24
44	Rat Uthit Road	11,194	7,179	6	In front of Sala Khu School

Statistics on the amount of light vehicles on roads in the Eastern Bangkok area for the year 2020
sorted in order of street names

Unit: cars

No.	Road name	Passenger cars	vans	tricycles	Intersection/exploration area
45	Lat Krabang Road	19,841	10,767	10	Curved path leading to the bridge over the Lat Krabang canal
46	Lat Krabang Road	19,293	9,964	4	At the entrance of Soi Ladkrabang 11
47	Lat Krabang Road	31,469	18,936	131	Lat Krabang - Chal'ong Krung
48	Lat Krabang Road	25,527	12,795	28	Ladkrabang - Romklao
49	Lat Phrao Road	22,709	8,089	57	Ladpra0 101 (Lat Phrao 101)
50	Lat Phrao Road	22,981	8,195	275	Bangkapi Intersection
51	Srinakarin Road	15,745	6,794	137	Lamsalee
52	Srinakarin Road	14,296	5,561	175	Bangkapi Intersection
53	Sri Burapha Road	16,021	5,519	35	Nida (Nida)
54	Sri Burapha Road	16,770	5,266	29	Ban Ma
55	Suwinthawong Road	27,166	20,760	11	Suwinthawong Soi 7
56	Hathaimit Road	12,806	7,824	3	Hatairat - Hathaimit
57	Hatairat Road	13,051	10,585	7	near Soi Hathai Rat 37
58	Hatairat Road	23,800	12,146	26	Hatairat - Along Khlong Song
59	Hatairat Road	21,576	13,087	12	Hatairat - Hathaimit
60	On Nut Road	60,128	28,961	39	Prawet
61	On Nut Road	30,321	14,722	18	On Nut-Kingkaew
62	The entrance to Bang Toei Temple	568	240	5	Pho Kaew
63	entrance to siam park	12,843	4,726	5	Siam Park
64	The entrance to Eua Athon Village	1,319	720	0	The entrance to Eua Athon Village
65	Ramintra 40	9,969	3,155	0	Nuanchan

Source: Statistics and Research Group Policy and Planning Division Bureau of Traffic and Transport Bangkok

Note: Traffic surveys are conducted during 7:00 a.m. - 7:00 p.m.

Statistics on the volume of large vehicles on roads in the Eastern Bangkok area for the year 2020
sorted in order of street names

Unit: cars

No.	Road name	Bus	Mini Bus	Truck	Intersection/exploration area
1	Soi Serithai 50	0	0	10	Siam Park
2	Soi Ramkhamhaeng 39	121	0	294	Wat Thep Leela
3	Soi Ladprao 101	0	2	351	Crossing in front of Wat Bueng Thong Lang
4	Soi Ladprao 101	7	0	88	Ladprao 101 (Lat Phrao 101)
5	Soi Lat Phrao 128/1	0	0	12	Ladprao 101 (Lat Phrao 101)
6	Kheha Romklao Road	14	0	146	The entrance to Eua Athon Village
7	Chao Khun Thanhan Road	134	2	3,666	Chao Khun Thahan - Chalong Krung
8	Chao Khun Thanhan Road	104	0	4,765	Chao Khun Thahan - Khum Klao
9	Chaloem Phra Kiatti Road	19	1	963	Prawet
10	Khlong Song Road	163	0	446	Khupon - Phraya Suren - along Khlong Song
11	Khlong Song Road	22	0	827	Across the road in front of Manorom Market
12	Khlong Song Road	58	0	623	Hatairat - Along Khlong Song
13	Liap Warea Road	56	0	603	At the entrance of Soi Leapwaree 11
14	Liap Warea Road	55	1	340	At the entrance of Soi Leapwaree 25-27
15	Seri Thai Road	587	153	143	Nida (Nida)
16	Seri Thai Road	417	300	1,089	Siam Park
17	happyland road	617	140	196	Nawamin-Happy Land
18	Pho Kaew Road	13	4	177	Pho Kaew
19	King Kaew Road	136	2	875	On Nut-Kingkaew
20	Khum Klao Road	0	0	1,096	Chao Khun Thahan - Khum Klao
21	Khum Klao Road	8	0	158	Khumklao 16
22	Khum Klao Road	168	28	4,540	In front of Chatuchak Khum Klao Market
23	Khu Klong Sip Road	5	0	735	Khu Khlong Ten Soi 7
24	Kubon Road	136	0	370	Khupon - Phraya Suren - along Khlong Song
25	Chalong Krung Road	345	20	4,784	Chao Khun Military - Chalong Krung
26	Chalong Krung Road	184	9	5,424	Crossing the entrance of Soi Chalongkrung 23-24
27	Chalong Krung Road	85	0	196	Lat Krabang - Chalong Krung
28	Chalong Krung Road	14	0	2,828	In front of the Thai football factory
29	Nawamin Road	1,434	153	605	Pho Kaew
30	Nawamin Road	1,012	324	219	Nawamin-Happy Land
31	Nimitmai Road	12	0	4,517	in front of KC Market
32	Pracha Ruamjai Road	50	38	144	Across the road in front of Interkids School
33	Pracha Ruamjai Road	6	29	516	Pracha Ruamjai - Banchado
34	Phraya Suren Road	19	1	213	Khupon - Phraya Suren - along Khlong Song
35	Phraya Suren Road	10	20	281	Crossing between Soi Phraya Suren 26-28
36	Romklao Road	37	1	1,938	Ladkrabang - Romklao
37	Romklao Road	101	0	3,810	Front of NSGAS LPG gas pump
38	Ramkhamhaeng Road	576	0	398	Ban Ma
39	Ramkhamhaeng Road	1,331	195	606	Lamsalee
40	Ramkhamhaeng Road	1,074	177	336	Wat Thep Leela
41	Ramintra Road	169	25	788	Kubon
42	Ramintra Road	954	98	1,407	Nuanchan
43	Rat Uthit Road	43	0	791	near Soi Rat Uthit 24

Statistics on the volume of large vehicles on roads in the Eastern Bangkok area for the year 2020
sorted in order of street names

Unit: cars

No.	Road name	Bus	Mini Bus	Truck	Intersection/exploration area
44	Rat Uthit Road	33	0	1,235	In front of Sala Khu School
45	Lat Krabang Road	267	32	1,892	Curved path leading to the bridge over the Lat Krabang canal
46	Lat Krabang Road	415	121	1,900	At the entrance of Soi Ladkrabang 11
47	Lat Krabang Road	360	100	1,998	Lat Krabang - Chalong Krung
48	Lat Krabang Road	242	70	2,421	Ladkrabang - Romkiao
49	Lat Phrao Road	1,330	3	180	Ladprao 101 (Lat Phrao 101)
50	Lat Phrao Road	1,713	548	363	Bangkapi Intersection
51	Srinakarin Road	1,379	201	317	Lamsalee
52	Srinakarin Road	1,651	266	241	Bangkapi Intersection
53	Sri Burapha Road	492	161	90	Nida
54	Sri Burapha Road	83	0	230	Ban Ma
55	Suwinthawong Road	70	0	4,479	Suwinthawong Soi 7
56	Hathaimit Road	27	14	1,380	Hatairat - Hathaimit
57	Hatairat Road	2	17	669	near Soi Hathairat 37
58	Hatairat Road	68	10	880	Hatairat - Along Khlong Song
59	Hatairat Road	98	28	1,542	Hatairat - Hathaimit
60	On Nut Road	370	55	3,116	Prawet
61	On Nut Road	244	90	1,349	On Nut-Kingkaew
62	The entrance to Bang Toei Temple	0	0	11	Pho Kaew
63	entrance to siam park	163	0	187	Siam Park
64	The entrance to Eua Athon Village	0	0	12	The entrance to Eua Athon Village
65	Ramintra 40	10	0	140	Nuanchan

Source: Statistics and Research Group Policy and Planning Division Bureau of Traffic and Transport Bangkok

Note: Traffic surveys are conducted during 7:00 a.m. - 7:00 p.m.

Average traffic volume statistics on roads by period in the Eastern Bangkok area for the year 2020
sorted in order of street names

Unit: vehicle/hour

No.	Road name	morning rush (07:00 - 09:00 น.)	outside urgent (09:00 - 16:00 น.)	cold rush (16:00 - 19:00 น.)	Intersection/exploration area
1	Soi Seritha 50	55	53	98	Siam Park
2	Soi Ramkhamhaeng 39	1,515	1,612	1,423	Wat Thep Leela
3	Soi Ladprao 101	2,001	572	1,334	Crossing in front of Wat Bueng Thong Lang
4	Soi Ladprao 101	741	781	900	Ladprao 101 (Lat Phrao 101)
5	Soi Lat Phrao 128/1	25	20	12	Ladprao 101 (Lat Phrao 101)
6	Kheha Romklao Road	1,236	1,223	1,725	The entrance to Eua Athon Village
7	Chao Khun Thanhan Road	3,630	3,364	2,974	Chao Khun Thahan - Chalong Krung
8	Chao Khun Thanhan Road	4,400	3,272	2,938	Chao Khun Thahan - Khum Klao
9	Chaloem Phra Kiatti Road	1,438	1,247	1,265	Prawet
10	Khlong Song Road	3,968	3,530	3,779	Khubon - Phraya Suren - along Khlong Song
11	Khlong Song Road	2,195	2,201	2,141	Across the road in front of Manorom Market
12	Khlong Song Road	2,286	2,330	2,155	Hatairai - Along Khlong Song
13	Liap Waree Road	1,455	1,491	1,379	At the entrance of Soi Leapwaree 11
14	Liap Waree Road	1,727	1,404	1,598	At the entrance of Soi Leapwaree 25-27
15	Seri Thai Road	3,269	3,023	3,391	Nida (Nida)
16	Seri Thai Road	4,423	3,645	3,545	Siam Park
17	happyland road	1,267	1,394	1,464	Nawamin-Happy Land
18	Pho Kaew Road	1,656	1,494	1,438	Pho Kaew
19	King Kaew Road	2,924	2,149	2,564	On Nut - Kingkaew
20	Khum Klao Road	1,656	1,064	1,107	Chao Khun Thahan - Khum Klao
21	Khum Klao Road	777	752	744	Khumklao 16
22	Khum Klao Road	4,084	3,443	3,202	In front of Chatuchak Khum Klao Market
23	Khu Klong Sip Road	608	678	656	Khu Khlong Ten Soi 7
24	Kubon Road	4,109	3,460	3,349	Khubon - Phraya Suren - along Khlong Song
25	Chalong Krung Road	5,165	4,070	4,408	Chao Khun Military - Chalong Krung
26	Chalong Krung Road	3,851	3,708	3,636	Crossing the entrance of Soi Chalongkrung 23-24
27	Chalong Krung Road	942	992	1,459	Lat Krabang - Chalong Krung
28	Chalong Krung Road	2,324	2,439	2,054	In front of the Thai football factory
29	Nawamin Road	4,215	4,051	3,870	Pho Kaew
30	Nawamin Road	2,243	2,124	2,028	Nawamin-Happy Land
31	Nimitma Road	2,098	2,050	1,885	in front of KC Market
32	Pracha Ruamjai Road	1,353	850	1,233	Across the road in front of Interkids School
33	Pracha Ruamjai Road	744	594	484	Pracha Ruamjai - Banchaco
34	Phraya Suren Road	2,057	1,673	1,811	Khubon - Phraya Suren - along Khlong Song
35	Phraya Suren Road	2,443	2,037	1,949	Crossing between Soi Phraya Suren 26-28
36	Romklao Road	4,113	3,789	3,354	Ladkrabang - Romklao
37	Romklao Road	2,332	2,544	2,190	Front of NSGAS LPG gas pump
38	Ramkhamhaeng Road	3,239	2,846	3,314	Ban Ma
39	Ramkhamhaeng Road	2,402	2,716	2,426	Lamsalee
40	Ramkhamhaeng Road	2,182	2,525	2,157	Wat Thep Leela
41	Ramintra Road	5,329	5,144	4,316	Kubon
42	Ramintra Road	1,269	1,052	1,125	Nuanchan
43	Rat Uthit Road	2,070	1,867	1,820	near Soi Rat Uthit 24
44	Rat Uthit Road	1,424	1,469	2,172	In front of Sala Khu School
45	Lat Krabang Road	2,831	2,750	2,631	Curved path leading to the bridge over the Lat Krabang canal
46	Lat Krabang Road	2,686	2,783	2,283	At the entrance of Soi Ladkrabang 11
47	Lat Krabang Road	4,314	3,964	5,519	Lat Krabang - Chalong Krung
48	Lat Krabang Road	2,230	2,100	2,141	Ladkrabang - Romklao

Average traffic volume statistics on roads by period in the Eastern Bangkok area for the year 2020
sorted in order of street names

Unit: vehicle/hour

No.	Road name	morning rush (07.00 - 9.00 น.)	outside urgent (09.00 - 16.00 น.)	cold rush (16.00 - 19.00 น.)	Intersection/exploration area
49	Lat Phrao Road	2,324	2,664	3,025	Ladprao 101 (Lat Phrao 101)
50	Lat Phrao Road	2,705	2,791	3,019	Bangkapi Intersection
51	Srinakarin Road	1,700	2,068	1,974	I amsalee
52	Srinakarin Road	2,012	1,825	1,796	Bangkapi Intersection
53	Sri Burapha Road	1,735	1,766	1,991	Nida (Nida)
54	Sri Burapha Road	1,895	1,917	1,722	Ban Ma
55	Suwinthawong Road	4,428	4,349	4,396	Suwinthawong Soi 7
56	Hathaimit Road	1,497	1,953	1,797	Hatairai - Hathaimit
57	Hatairai Road	2,216	2,009	1,946	near Soi Hathai Rat 37
58	Hatairai Road	3,278	3,050	3,009	Hatairai - Along Khlong Song
59	Hatairai Road	2,652	3,187	2,910	Hatairai - Hathaimit
60	Oni Nut Road	9,759	7,860	6,044	Prawet
61	Oni Nut Road	4,047	3,733	4,174	Oni Nut-Kingkaew
62	The entrance to Bang Toei Temple	127	55	61	Pho Kaew
63	entrance to siam park	1,544	1,512	1,418	Siam Park
64	The entrance to Eua Athon Village	155	144	245	The entrance to Eua Athon Village

Source: Statistics and Research Group Policy and Planning Division Bureau of Traffic and Transport Bangkok

Note: Traffic surveys are conducted during 7:00 a.m. - 7:00 p.m.

Traffic volume statistics on roads in the South Bangkok area for the year 2020
sorted in order of street names

No.	Road name	traffic volume (vehicle)	average traffic volume (cars/hour)	Intersection/exploration area
1	along the expressway	31,323	2,610	Silom Express
2	Soi Charoenkrung 42	263	22	Bang Rak
3	Soi Charoenkrung 57	1,600	133	Charoenkrung 57
4	Soi Chula 12	5,202	434	Chula 12
5	Soi Phatthanakan 53	16,561	1,380	Phatthanakan 53
6	Soi Phatthanakan 58	4,444	370	Phatthanakan - Soi Phatthanakan 58
7	Soi Lasalle 46	879	73	Pong Ploy
8	Soi Lasalle 55	6,435	536	Pong Ploy
9	Soi Sukhumvit 62	21,797	1,816	Express Sukhumvit 62
10	Soi Sukhumvit 101/1	13,328	1,111	tung satit
11	Soi Sukhumvit 3	23,761	1,980	Nana
12	Soi Sukhumvit 4	2,578	215	Nana
13	Soi Sukhumvit 42 (Soi Kluaynamthai)	9,618	802	Kluai Nam Thai
14	Soi Sukhumvit 48/3	49	4	On Nut
15	Soi Sukhumvit 52	3,110	259	At the entrance of Soi Sukhumvit 81
16	Soi Sukhumvit 81	4,252	354	At the entrance of Soi Sukhumvit 81
17	Charoen Muang Road	12,257	1,021	Wat Duangkhae
18	Charoen Krung Road	16,027	1,336	Charoenkrung 57
19	Charoen Krung Road	16,719	1,393	TOK CHAN
20	Charoen Krung Road	15,423	1,285	In front of Asiatique The River Front
21	Charoen Krung Road	22,386	1,866	Bang Rak
22	Charoen Krung Road	19,422	1,619	Sathorn - Charoenkrung
23	Charoen Krung Road	18,662	1,555	Si Phraya
24	Charoen Krung Road	15,689	1,307	Surawong
25	Charoen Krung Road	18,613	1,551	In front of Shrewsbury International School (Riverside)
26	Charoen Rat Road	30,972	2,581	Charoen Rat (Charoen Rat)
27	Charoen Rat Road	24,793	2,066	Sathorn - Surasak
28	Phetchaburi Road	46,440	3,870	Khlong Tan
29	Phetchaburi Road	41,054	3,421	Asoke Phet
30	Ploenchit Road	33,696	2,808	Ratchaprasong
31	King Kaew Road	28,584	2,382	On Nut - Kingkaew
32	Charasmuang	4,412	368	Banthat Thong - Charas Muang
33	Chan Road	11,293	941	TOK CHAN
34	Charu Mueang Road	9,425	785	Pong Phraram
35	Charu Mueang Road	13,846	1,154	Wat Duangkhae
36	Pak Nam Railway Road	11,964	997	armament
37	New Nakluaynam Tait Road	21,285	1,774	Kluai Nam Thai (Kluai Nam Thai)
38	Narathiwat Ratchanakarin Road	35,560	2,963	Ratchada - Narathiwat
39	Narathiwat Ratchanakarin Road	37,638	3,137	Sathorn - Narathiwat
40	Nanglinchee Road	17,528	1,461	Mrs. Lychee
41	Banthat Thong Road	16,795	1,400	Charoen Phon
42	Banthat Thong Road	12,302	1,025	Banthat Thong - Charas Muang
43	Phayathai Road	16,389	1,366	Chula 12
44	Phayathai Road	34,352	2,863	Sam Yan
45	Rama 1 Road	18,995	1,583	Charoen Phon
46	Rama 1 Road	31,730	2,644	Pong pharam
47	Rama 1 Road	28,138	2,345	Ratchaprasong

Traffic volume statistics on roads in the South Bangkok area for the year 2020
sorted in order of street names

No.	Road name	traffic volume (vehicle)	average traffic volume (cars/hour)	Intersection/exploration area
48	Rama 3 Road	69,478	5,790	Charoen Rat (Charoen Rat)
49	Rama 3 Road	48,125	4,010	Mrs. Lychee
50	Rama 3 Road	50,312	4,193	Sathu Pradit
51	Rama 4 Road	32,621	2,718	Kluai Nam Thai (Kluai Nam Thai)
52	Rama 4 Road	52,416	4,368	Khlong Toei
53	Rama 4 Road	25,784	2,149	at the entrance of Soi Phumchit
54	Rama 4 Road	42,447	3,537	Rama 4
55	Rama 4 Road	71,523	5,960	Saladaeng
56	Rama 4 Road	60,532	5,044	Sam Yan
57	Rama 4 Road	13,650	1,138	Henri Dunant
58	Rama 6 Road	18,789	1,566	Pong Phraram
59	Phatthanakan Road	35,005	2,917	Under the Chalong Rat Expressway around Phatthanakan Road
60	Phatthanakan Road	53,666	4,472	Khlong Tan
61	Phatthanakan Road	20,415	1,701	Across the road in front of Vibharam Hospital
62	Phatthanakan Road	32,974	2,748	Across the road in front of the Suan Luang District Office
63	Phatthanakan Road	37,850	3,154	Phatthanakan - Soi Phatthanakan 58
64	Phatthanakan Road	39,686	3,307	Phatthanakan 53
65	Ratchadaphisek Road	26,658	2,222	Rama 4
66	Ratchadaphisek Road	56,534	4,711	Ratchada - Narathiwat
67	Ratchadaphisek Road	30,051	2,504	Asoke
68	Ratchadamri Road	28,976	2,415	Ratchaprasong
69	Ratchadamri Road	38,963	3,247	Saladaeng
70	Ramkhamhaeng Road	26,114	2,176	Khlong Tan
71	Lasalle Road (Sukhumvit 105)	19,376	1,615	Pong Ploy
72	Sanpawut Road	21,493	1,791	Sanpawut
73	Sathorn Road	16,383	1,365	Sathorn - Charoenkrung
74	Sathorn Road	55,746	4,646	Sathorn - Narathiwat
75	Sathorn Road	79,051	6,588	Sathorn - Surasak
76	Sathu Pradit Road	13,166	1,097	Sathu Pradit
77	Samsen Road	26,508	2,209	Vajira
78	Si Phraya Road	15,103	1,259	Sam Yan
79	Si Phraya Road	13,183	1,099	Si Phraya
80	Silom Road	23,601	1,967	Silom Express
81	Silom Road	16,856	1,405	Bang Rak
82	Silom Road	9,982	832	Saladaeng
83	Sukhothai Road	23,697	1,975	Vajira
84	Sukhumvit Road	54,872	4,573	Express Sukhumvit 62
85	Sukhumvit Road	46,306	3,859	Across the street in front of Ferrari 101
86	Sukhumvit Road	44,285	3,690	tung satit
87	Sukhumvit Road	46,901	3,908	Nana
88	Sukhumvit Road	47,486	3,957	At the entrance of Soi Sukhumvit 81
89	Sukhumvit Road	39,272	3,273	Asoke
90	Sukhumvit Road	63,028	5,252	On Nut
91	Sukhumvit Road 105	15,508	1,292	In front of The Excel Groove Condo
92	Sukhumvit Road 71	28,444	2,370	Khlong Tan
93	Sunthonkosa Road	14,466	1,206	Khlong Toei
94	Surawong Road	13,878	1,157	Surawong

Traffic volume statistics on roads in the South Bangkok area for the year 2020
sorted in order of street names

No.	Road name	traffic volume (vehicle)	average traffic volume (cars/hour)	Intersection/exploration area
95	Surawong Road	5,065	422	Henri Dunant
96	Surasak Road	21,760	1,813	Sathorn - Surasak
97	Asoke Road	25,502	2,125	Asoke
98	Asoke Road	32,484	2,707	Asoke Phet
99	On Nut Road	46,744	3,895	On Nut-Kingkaew
100	On Nut Road (Soi Sukhumvit 77)	23,704	1,975	On Nut
101	Henri Dunant Street	14,946	1,246	in front of the Thai Red Cross Society
102	Henri Dunant Street	780	65	Henri Dunant
103	Udomsuk Road (Sukhumvit 103)	12,904	1,075	Crossing at the mouth of Soi Udom Suk 1
104	Udomsuk Road (Sukhumvit 103)	12,420	1,035	Crossing the entrance of Soi Udom Suk 9
105	The entrance to the condo	610	51	TOK CHAN
106	Entrance-Exit Chula University	274	23	Chula 12
107	Chalong Rat Expressway	13,272	1,106	Under the Chalong Rat Expressway around Phatthanakan Road

แหล่งข้อมูล กลุ่มงานสถิติและวิจัย กองนโยบายและแผนงาน สำนักการจราจรและขนส่ง กรุงเทพมหานคร

หมายเหตุ การสำรวจปริมาณจราจรดำเนินในช่วงเวลา 07:00 - 19:00 น.

Statistics on the amount of light vehicles on roads in the South Bangkok area for the year 2020
sorted in order of street names

Unit: cars

No.	Road name	Passenger cars	vans, pickups	tricycles	Intersection/exploration area
1	along the expressway	23,910	7,118	62	Silom Express
2	Soi Charoenkrung 42	189	42	32	Bang Rak
3	Soi Charoenkrung 57	1,008	404	171	Charoenkrung 57
4	Soi Chula 12	3,907	1,083	171	Chula 12
5	Soi Phatthanakan 53	12,067	4,189	24	Phatthanakan 53
6	Soi Phatthanakan 58	3,443	942	4	Phatthanakan - Soi Phatthanakan 58
7	Soi Lasalle 46	557	294	6	Pong Ploy
8	Soi Lasalle 55	4,375	1,967	4	Pong Ploy
9	Soi Sukhumvit 62	15,356	5,810	30	Express Sukhumvit 62
10	Soi Sukhumvit 101/1	10,518	2,576	35	tung satit
11	Soi Sukhumvit 3	18,818	4,400	208	Nana
12	Soi Sukhumvit 4	1,910	536	97	Nana
13	Soi Sukhumvit 42	6,982	2,244	34	Kluai Nam Thai
14	Soi Sukhumvit 48/3	37	12	0	On Nut
15	Soi Sukhumvit 52	2,368	695	32	At the entrance of Soi Sukhumvit 81
16	Soi Sukhumvit 81	3,078	1,082	19	At the entrance of Soi Sukhumvit 81
17	Charoen Muang Road	7,977	3,267	522	Wat Duangkhae
18	Charoen Krung Road	11,040	3,160	663	Charoenkrung 57
19	Charoen Krung Road	12,038	3,038	315	TOK CHAN
20	Charoen Krung Road	10,849	2,843	295	In front of Asiatique The River Front
21	Charoen Krung Road	14,068	5,551	1,065	Bang Rak
22	Charoen Krung Road	13,347	3,883	702	Sathorn - Charoenkrung
23	Charoen Krung Road	13,593	3,330	724	Si Phraya
24	Charoen Krung Road	10,939	2,923	667	Surawong
25	Charoen Krung Road	13,438	3,114	477	In front of Shrewsbury International School (Riverside)
26	Charoen Rat Road	22,092	7,867	318	Charoen Rat (Charoen Rat)
27	Charoen Rat Road	16,891	6,813	125	Sathorn - Surasak
28	Phetchaburi Road	34,139	10,320	438	Khlong Tan
29	Phetchaburi Road	30,006	9,453	62	Asoke Phet
30	Ploenchit Road	26,809	5,820	237	Ratchaprasong
31	King Kaew Road	18,553	9,011	7	On Nut - Kingkaew
32	Charasmuang	2,563	1,434	292	Banthat Thong - Charas Muang
33	Chan Road	8,191	2,559	282	TOK CHAN
34	Charu Mueang Road	5,223	3,216	756	Pong Phraram
35	Charu Mueang Road	7,668	4,854	790	Wat Duangkhae
36	Pak Nam Railway Road	4,418	2,767	14	armament
37	New Nakluaynam Tait Road	14,049	5,872	45	Kluai Nam Thai (Kluai Nam Thai)
38	Narathiwat Ratchanakarin Road	27,326	7,336	207	Ratchada - Narathiwat
39	Narathiwat Ratchanakarin Road	29,041	7,568	140	Sathorn - Narathiwat
40	Nanglinchee Road	12,468	4,364	179	Mrs. Lychee
41	Banthat Thong Road	11,920	3,594	974	Charoen Phon
42	Banthat Thong Road	8,801	2,941	259	Banthat Thong - Charas Muang
43	Phayathai Road	12,073	2,983	150	Chula 12
44	Phayathai Road	25,666	6,298	738	Sam Yan
45	Rama 1 Road	13,093	3,801	1,005	Charoen Phon

Statistics on the amount of light vehicles on roads in the South Bangkok area for the year 2020
sorted in order of street names

Unit: cars

No.	Road name	Passenger cars	vans, pickups	tricycles	Intersection/exploration area
46	Rama 1 Road	20,724	8,186	1,776	Pong pharam
47	Rama 1 Road	22,203	4,780	243	Ratchaprasong
48	Rama 3 Road	49,368	17,248	274	Charoen Rat (Charoen Rat)
49	Rama 3 Road	31,488	13,409	231	Mrs. Lychee
50	Rama 3 Road	34,675	13,161	152	Sathu Pradit
51	Rama 4 Road	22,295	8,528	321	Kluai Nam Thai (Kluai Nam Thai)
52	Rama 4 Road	38,567	10,940	787	Khlong Toei
53	Rama 4 Road	18,635	5,873	87	at the entrance of Soi Phumchit
54	Rama 4 Road	30,499	10,059	633	Rama 4
55	Rama 4 Road	54,338	14,324	863	Saladaeng
56	Rama 4 Road	46,680	11,834	466	Sam Yan
57	Rama 4 Road	10,617	2,690	161	Henri Dunant
58	Rama 6 Road	13,073	4,884	627	Pong Pharam
59	Phatthanakan Road	24,779	9,120	88	Under the Chalong Rat Expressway around Phatthanakan Road
60	Phatthanakan Road	40,459	12,016	82	Khlong Tan
61	Phatthanakan Road	15,565	4,481	38	Across the road in front of Vibharam Hospital
62	Phatthanakan Road	24,311	8,016	28	Across the road in front of the Suan Luang District Office
63	Phatthanakan Road	29,015	8,342	5	Phatthanakan - Soi Phatthanakan 58
64	Phatthanakan Road	28,293	10,064	20	Phatthanakan 53
65	Ratchadaphisek Road	18,990	6,811	179	Rama 4
66	Ratchadaphisek Road	44,833	10,477	261	Ratchada - Narathiwat
67	Ratchadaphisek Road	21,727	7,145	141	Asoke
68	Ratchadamri Road	21,345	5,523	474	Ratchaprasong
69	Ratchadamri Road	30,131	6,487	644	Saladaeng
70	Ramkhamhaeng Road	18,910	5,318	127	Khlong Tan
71	Lasalle Road (Sukhumvit 105)	13,097	5,617	41	Pong Ploy
72	Sanpawut Road	9,076	4,815	25	Sanpawut
73	Sathorn Road	11,797	3,896	339	Sathorn - Charoenkrung
74	Sathorn Road	43,667	11,008	145	Sathorn - Narathiwat
75	Sathorn Road	60,129	16,683	428	Sathorn - Surasak
76	Sathu Pradit Road	9,275	3,367	86	Sathu Pradit
77	Samsen Road	20,454	4,804	230	Vajira
78	Si Phraya Road	11,303	3,032	300	Sam Yan
79	Si Phraya Road	9,574	2,547	474	Si Phraya
80	Silom Road	18,592	4,128	109	Silom Express
81	Silom Road	11,399	4,079	543	Bang Rak
82	Silom Road	7,334	2,208	96	Saladaeng
83	Sukhothai Road	19,323	3,957	100	Vajira
84	Sukhumvit Road	37,801	13,729	146	Express Sukhumvit 62
85	Sukhumvit Road	31,093	12,344	112	Across the street in front of Ferrari 101
86	Sukhumvit Road	31,206	10,635	68	tung satit
87	Sukhumvit Road	36,660	9,075	301	Nana
88	Sukhumvit Road	34,099	10,741	237	At the entrance of Soi Sukhumvit 81
89	Sukhumvit Road	30,062	8,570	112	Asoke
90	Sukhumvit Road	46,897	13,082	321	On Nut

**Statistics on the amount of light vehicles on roads in the South Bangkok area for the year 2020
sorted in order of street names**

Unit: cars

No.	Road name	Passenger cars	vans, pickups	tricycles	Intersection/exploration area
91	Sukhumvit Road 105	11,768	3,501	0	In front of The Excel Groove Condo
92	Sukhumvit Road 71	20,372	6,418	453	Khlong Tan
93	Sunthonkosa Road	8,978	3,702	192	Khlong Toei
94	Surawong Road	9,615	2,882	487	Surawong
95	Surawong Road	3,927	829	289	Henri Dunant
96	Surasak Road	17,537	3,949	70	Sathorn - Surasak
97	Asoke Road	18,862	5,880	63	Asoke
98	Asoke Road	25,110	6,701	124	Asoke Phet
99	On Nut Road	30,321	14,722	18	On Nut-Kingkaew
100	On Nut Road (Soi Sukhumvit 77)	17,731	5,118	204	On Nut
101	Henri Dunant Street	12,197	2,330	74	in front of the Thai Red Cross Society
102	Henri Dunant Street	544	170	38	Henri Dunant
103	Udomsuk Road (Sukhumvit 103)	9,560	3,154	55	Crossing at the mouth of Soi Udom Suk 1
104	Udomsuk Road (Sukhumvit 103)	8,864	3,315	59	Crossing the entrance of Soi Udom Suk 9
105	The entrance to the condo	414	184	10	TOK CHAN
106	Entrance-Exit Chula University	137	94	40	Chula 12
107	Chalong Rat Expressway	10,069	3,133	0	Under the Chalong Rat Expressway around Phatthanakan Road

Source: Statistics and Research Group Policy and Planning Division Bureau of Traffic and Transport Bangkok

Note: Traffic surveys are conducted during 7:00 a.m. - 7:00 p.m.

Statistics on the volume of large vehicles on roads in the South Bangkok area for the year 2020
sorted in order of street names

Unit: cars

No.	Road name	bus	minibus	truck	Intersection/exploration area
1	along the expressway	15,662	4,475	10,441	Silom Express
2	Soi Charoenkrung 42	0	0	17	Bang Rak
3	Soi Charoenkrung 57	10	0	31	Charoenkrung 57
4	Soi Chula 12	1	0	280	Chula 12
5	Soi Phatthanakan 53	0	0	55	Phatthanakan 53
6	Soi Phatthanakan 58	1	0	21	Phatthanakan - Soi Phatthanakan 58
7	Soi Lasalle 46	16	0	73	Pong Ploy
8	Soi Lasalle 55	307	0	294	Pong Ploy
9	Soi Sukhumvit 62	1	0	198	Express Sukhumvit 62
10	Soi Sukhumvit 101/1	58	0	277	tung satit
11	Soi Sukhumvit 3	0	0	35	Nana
12	Soi Sukhumvit 4	121	17	220	Nana
13	Soi Sukhumvit 42 (Soi Kluaynamthai)	0	0	0	Kluai Nam Thai
14	Soi Sukhumvit 48/3	0	0	15	On Nut
15	Soi Sukhumvit 52	0	0	73	At the entrance of Soi Sukhumvit 81
16	Soi Sukhumvit 81	289	2	200	At the entrance of Soi Sukhumvit 81
17	Charoen Muang Road	546	476	142	Wat Duangkhae
18	Charoen Krung Road	668	612	304	Charoenkrung 57
19	Charoen Krung Road	647	474	207	TOK CHAN
20	Charoen Krung Road	608	549	279	In front of Asiatique The River Front
21	Charoen Krung Road	902	608	192	Bang Rak
22	Charoen Krung Road	1,001	537	132	Sathorn - Charoenkrung
23	Charoen Krung Road	444	418	153	Si Phraya
24	Charoen Krung Road	567	479	114	Surawong
25	Charoen Krung Road	668	612	304	In front of Shrewsbury International School (Riverside)
26	Charoen Rat Road	7	0	688	Charoen Rat (Charoen Rat)
27	Charoen Rat Road	30	2	932	Sathorn - Surasak
28	Phetchaburi Road	919	25	599	Khlong Tan
29	Phetchaburi Road	917	4	620	Asoke Phet
30	Ploenchit Road	620	32	178	Ratchaprasong
31	King Kaew Road	136	2	875	On Nut-Kingkaew
32	Charasmuang	36	1	86	Banthat Thong - Charas Muang
33	Chan Road	57	0	204	TOK CHAN
34	Charu Mueang Road	13	0	217	Pong Phraram
35	Charu Mueang Road	315	3	216	Wat Duangkhae
36	Pak Nam Railway Road	0	0	4,765	armament
37	New Nakluaynam Tait Road	72	44	1,203	Kluai Nam Thai (Kluai Nam Thai)
38	Narathiwat Ratchanakarin Road	330	22	311	Ratchada - Narathiwat
39	Narathiwat Ratchanakarin Road	558	112	219	Sathorn - Narathiwat
40	Nanglinchee Road	186	1	330	Mrs. Lychee
41	Banthat Thong Road	292	0	118	Charoen Phon
42	Banthat Thong Road	171	0	130	Banthat Thong - Charas Muang
43	Phayathai Road	1,018	2	163	Chula 12
44	Phayathai Road	1,401	3	246	Sam Yan
45	Rama 1 Road	943	0	153	Charoen Phon

Statistics on the volume of large vehicles on roads in the South Bangkok area for the year 2020
sorted in order of street names

Unit: cars

No.	Road name	bus	minibus	truck	Intersection/exploration area
46	Rama 1 Road	552	0	492	Pong pharam
47	Rama 1 Road	773	0	139	Ratchaprasong
48	Rama 3 Road	722	55	1,811	Charoen Rat (Charoen Rat)
49	Rama 3 Road	487	6	2,504	Mrs. Lychee
50	Rama 3 Road	521	5	1,798	Sathu Pradit
51	Rama 4 Road	596	17	853	Kluai Nam Thai (Kluai Nam Thai)
52	Rama 4 Road	1,225	273	624	Khlong Toei
53	Rama 4 Road	642	86	461	at the entrance of Soi Phumchit
54	Rama 4 Road	780	23	453	Rama 4
55	Rama 4 Road	1,237	30	731	Saladaeng
56	Rama 4 Road	1,125	91	336	Sam Yan
57	Rama 4 Road	180	36	39	Henri Dunant
58	Rama 6 Road	43	0	162	Pong Phraram
59	Phatthanakan Road	524	13	481	Under the Chalong Rat Expressway around Phatthanakan Road
60	Phatthanakan Road	499	30	580	Khlong Tan
61	Phatthanakan Road	86	0	245	Across the road in front of Vibharam Hospital
62	Phatthanakan Road	142	1	476	Across the road in front of the Suan Luang District Office
63	Phatthanakan Road	114	0	405	Phatthanakan - Soi Phatthanakan 58
64	Phatthanakan Road	198	0	1,111	Phatthanakan 53
65	Ratchadaphisek Road	453	21	407	Rama 4
66	Ratchadaphisek Road	568	36	359	Ratchada - Narathiwat
67	Ratchadaphisek Road	464	0	574	Asoke
68	Ratchadamri Road	1,574	454	144	Ratchaprasong
69	Ratchadamri Road	1,015	402	284	Saladaeng
70	Ramkhamhaeng Road	886	139	734	Khlong Tan
71	Lasalle Road (Sukhumvit 105)	39	40	542	Pong Ploy
72	Sanpawut Road	31	0	7,546	Sanpawut
73	Sathorn Road	127	55	169	Sathorn - Charoenkrung
74	Sathorn Road	247	111	568	Sathorn - Narathiwat
75	Sathorn Road	263	157	1,391	Sathorn - Surasak
76	Sathu Pradit Road	132	0	306	Sathu Pradit
77	Samsen Road	876	1	143	Vajira
78	Si Phraya Road	345	0	123	Sam Yan
79	Si Phraya Road	349	159	80	Si Phraya
80	Silom Road	11,801	3,372	7,867	Silom Express
81	Silom Road	489	271	75	Bang Rak
82	Silom Road	206	48	90	Saladaeng
83	Sukhothai Road	112	1	204	Vajira
84	Sukhumvit Road	1,996	78	1,122	Express Sukhumvit 62
85	Sukhumvit Road	1,556	174	1,027	Across the street in front of Ferrari 101
86	Sukhumvit Road	1,472	140	764	tung satit
87	Sukhumvit Road	462	43	360	Nana
88	Sukhumvit Road	1,115	274	1,020	At the entrance of Soi Sukhumvit 81
89	Sukhumvit Road	565	24	278	Asoke
90	Sukhumvit Road	1,756	191	781	On Nut

Statistics on the volume of large vehicles on roads in the South Bangkok area for the year 2020
sorted in order of street names

Unit: cars

No.	Road name	bus	minibus	truck	Intersection/exploration area
91	Sukhumvit Road 105	42	20	177	In front of The Excel Groove Condo
92	Sukhumvit Road 71	324	136	741	Khlong Tan
93	Sunthonkosa Road	1,187	165	242	Khlong Toei
94	Surawong Road	572	216	106	Surawong
95	Surawong Road	1	0	19	Henri Dunant
96	Surasak Road	76	1	127	Sathorn - Surasak
97	Asoke Road	204	0	493	Asoke
98	Asoke Road	214	0	335	Asoke Phet
99	On Nut Road	350	90	1,190	On Nut-Kingkaew
100	On Nut Road (Soi Sukhumvit 77)	202	85	364	On Nut
101	Henri Dunant Street	255	29	61	in front of the Thai Red Cross Society
102	Henri Dunant Street	2	0	26	Henri Dunant
103	Udomsuk Road (Sukhumvit 103)	8	1	126	Crossing at the mouth of Soi Udom Suk 1
104	Udomsuk Road (Sukhumvit 103)	7	0	175	Crossing the entrance of Soi Udom Suk 9
105	The entrance to the condo	0	0	2	TOK CHAN
106	Entrance-Exit Chula University	0	0	3	Chula 12
107	Chalong Rat Expressway	0	0	70	Under the Chalong Rat Expressway around Phatthanakan Road

Source: Statistics and Research Group Policy and Planning Division Bureau of Traffic and Transport Bangkok

Note: Traffic surveys are conducted during 7:00 a.m. - 7:00 p.m.

Average traffic volume statistics on roads by period in the South Bangkok area for the year 2020
sorted in order of street names

Unit: vehicle/hour

No.	Road name	morning rush (07:00 - 09:00 น.)	outside urgent (09:00 - 16:00 น.)	cold rush (16:00 - 19:00 น.)	Intersection/exploration area
1	along the expressway	2,932	2,854	1,827	Silom Express
2	Soi Charoenkrung 42	65	14	12	Bang Rak
3	Soi Charoenkrung 57	86	143	142	Charoenkrung 57
4	Soi Chula 12	478	426	343	Chula 12
5	Soi Phatthanakan 53	1,261	1,388	1,440	Phatthanakan 53
6	Soi Phatthanakan 58	495	318	409	Phatthanakan - Soi Phatthanakan 58
7	Soi Lasalle 46	126	66	55	Pong Ploy
8	Soi Lasalle 55	521	555	503	Pong Ploy
9	Soi Sukhumvit 62	2,302	1,680	1,890	Express Sukhumvit 62
10	Soi Sukhumvit 101/1	1,286	1,085	1,055	tung satit
11	Soi Sukhumvit 3	1,794	1,936	2,906	Nana
12	Soi Sukhumvit 4	253	216	254	Nana
13	Soi Sukhumvit 42	987	758	780	Kluai Nam Thai
14	Soi Sukhumvit 48/3	3	4	4	On Nut
15	Soi Sukhumvit 52	298	315	196	At the entrance of Soi Sukhumvit 81
16	Soi Sukhumvit 81	383	358	445	At the entrance of Soi Sukhumvit 81
17	Charoen Muang Road	1,225	972	1,001	Wat Duangkhae
18	Charoen Krung Road	1,301	1,388	1,237	Charoenkrung 57
19	Charoen Krung Road	1,703	1,341	1,309	TOK CHAN
20	Charoen Krung Road	1,287	1,305	1,239	In front of Asiatique The River Front
21	Charoen Krung Road	1,883	1,906	1,760	Bang Rak
22	Charoen Krung Road	1,854	1,584	1,543	Sathorn - Charoenkrung
23	Charoen Krung Road	9,331	2,666	6,221	Si Phraya
24	Charoen Krung Road	1,192	1,354	1,275	Surawong
25	Charoen Krung Road	1,515	1,594	1,475	In front of Shrewsbury International School (Riverside)
26	Charoen Rat Road	2,778	2,478	2,691	Charoen Rat (Charoen Rat)
27	Charoen Rat Road	2,243	2,020	2,056	Sathorn - Surasak
28	Phetchaburi Road	5,469	3,511	3,641	Khlong Tan
29	Phetchaburi Road	4,018	3,495	2,850	Asoke Phet
30	Ploenchit Road	2,960	2,869	2,565	Ratchaprasong
31	King Kaew Road	2,924	2,149	2,564	On Nut-Kingkaew
32	Charasmuang	373	371	299	Banthat Thong - Charas Muang
33	Chan Road	1,114	926	862	TOK CHAN
34	Charu Mueang Road	1,062	750	684	Pong Phraram
35	Charu Mueang Road	1,178	1,131	1,192	Wat Duangkhae
36	Pak Nam Railway Road	1,345	1,140	431	armament
37	New Naklaynam Tait Road	1,950	1,656	1,931	Kluai Nam Thai (Kluai Nam Thai)
38	Narathiwat Ratchanakarin Road	3,780	2,701	3,030	Ratchada - Narathiwat
39	Narathiwat Ratchanakarin Road	3,194	3,251	2,831	Sathorn - Narathiwat
40	Nanglinchee Road	1,378	1,549	1,309	Mrs. Lychee
41	Banthat Thong Road	1,252	1,388	1,525	Charoen Phon
42	Banthat Thong Road	995	1,058	968	Banthat Thong - Charas Muang
43	Phayathai Road	1,346	1,377	1,353	Chula 12
44	Phayathai Road	2,630	2,897	2,939	Sam Yan

Average traffic volume statistics on roads by period in the South Bangkok area for the year 2020
sorted in order of street names

Unit: vehicle/hour

No.	Road name	morning rush (07:00 - 09:00 น.)	outside urgent (09:00 - 16:00 น.)	cold rush (16:00 - 19:00 น.)	Intersection/exploration area
45	Rama 1 Road	1,653	1,480	1,777	Charoen Phon
46	Rama 1 Road	2,881	2,578	1,735	Pong pharam
47	Rama 1 Road	2,583	2,337	2,205	Ratchaprasong
48	Rama 3 Road	6,123	5,812	5,516	Charoen Rat (Charoen Rat)
49	Rama 3 Road	4,807	4,212	3,005	Mrs. Lychee
50	Rama 3 Road	5,109	4,218	3,522	Sathu Pradit
51	Rama 4 Road	2,979	2,572	3,112	Kluai Nam Thai (Kluai Nam Thai)
52	Rama 4 Road	4,608	4,594	3,047	Khlong Toei
53	Rama 4 Road	2,070	2,084	2,353	at the entrance of Soi Phumchit
54	Rama 4 Road	3,539	3,469	3,389	Rama 4
55	Rama 4 Road	4,596	4,243	3,302	Saladaeng
56	Rama 4 Road	5,286	5,136	4,669	Sam Yan
57	Rama 4 Road	924	1,174	1,194	Henri Dunant
58	Rama 6 Road	1,393	1,546	1,728	Pong Phraram
59	Phatthanakan Road	3,797	2,507	3,288	Under the Chalong Rat Expressway around Phatthanakan Road
60	Phatthanakan Road	6,363	3,890	4,570	Khlong Tan
61	Phatthanakan Road	1,272	1,821	1,708	Across the road in front of Vibharam Hospital
62	Phatthanakan Road	2,760	2,864	2,469	Across the road in front of the Suan Luang District Office
63	Phatthanakan Road	3,375	3,173	3,150	Phatthanakan - Soi Phatthanakan 58
64	Phatthanakan Road	2,973	3,393	3,330	Phatthanakan 53
65	Ratchadaphisek Road	2,099	2,202	2,349	Rama 4
66	Ratchadaphisek Road	4,807	4,298	5,612	Ratchada - Narathiwat
67	Ratchadaphisek Road	2,499	2,458	2,616	Asoke
68	Ratchadamri Road	2,626	2,421	2,259	Ratchaprasong
69	Ratchadamri Road	3,534	3,490	2,488	Saladaeng
70	Ramkhamhaeng Road	2,624	2,126	1,995	Khlong Tan
71	Lasalle Road (Sukhumvit 105)	1,387	1,647	1,373	Pong Ploy
72	Sanpawut Road	2,132	1,958	1,175	Sanpawut
73	Sathorn Road	1,635	1,243	1,471	Sathorn - Charoenkrung
74	Sathorn Road	4,523	4,393	5,317	Sathorn - Narathiwat
75	Sathorn Road	7,443	6,397	6,461	Sathorn - Surasak
76	Sathu Pradit Road	1,330	1,180	749	Sathu Pradit
77	Samsen Road	1,820	2,475	1,848	Vajira
78	Si Phraya Road	1,409	1,207	1,279	Sam Yan
79	Si Phraya Road	6,592	1,883	4,394	Si Phraya
80	Silom Road	2,595	2,318	728	Silom Express
81	Silom Road	1,515	1,400	1,341	Bang Rak
82	Silom Road	798	827	865	Saladaeng
83	Sukhothai Road	1,942	1,961	2,030	Vajira
84	Sukhumvit Road	4,736	4,482	4,675	Express Sukhumvit 62
85	Sukhumvit Road	4,042	4,107	3,159	Across the street in front of Ferrari 101
86	Sukhumvit Road	3,426	3,677	3,898	tung satit
87	Sukhumvit Road	4,186	3,955	3,057	Nana
88	Sukhumvit Road	3,980	4,473	3,996	At the entrance of Soi Sukhumvit 81

Average traffic volume statistics on roads by period in the South Bangkok area for the year 2020
sorted in order of street names

Unit: vehicle/hour

No.	Road name	morning rush (07:00 - 09:00 น.)	outside urgent (09:00 - 16:00 น.)	cold rush (16:00 - 19:00 น.)	Intersection/exploration area
89	Sukhumvit Road	3,596	3,099	3,463	Asoke
90	Sukhumvit Road	5,649	5,215	5,076	On Nut
91	Sukhumvit Road 105	1,198	1,372	1,171	In front of The Excel Groove Condo
92	Sukhumvit Road 71	2,824	2,174	2,526	Khlong Tan
93	Sunthonkosa Road	1,667	1,167	988	Khlong Toei
94	Surawong Road	1,004	1,251	1,039	Surawong
95	Surawong Road	340	464	379	Henri Dunant
96	Surasak Road	2,024	1,705	1,925	Sathorn - Surasak
97	Asoke Road	2,015	2,126	2,197	Asoke
98	Asoke Road	3,126	2,642	2,579	Asoke Phet
99	On Nut Road	4,047	3,733	3,176	On Nut - Kingkaew
100	On Nut Road (Soi Sukhumvit 77)	2,212	1,883	2,033	On Nut
101	Henri Dunant Street	1,004	1,260	1,374	in front of the Thai Red Cross Society
102	Henri Dunant Street	51	73	55	Henri Dunant
103	Udomsuk Road (Sukhumvit 103)	934	1,062	1,200	Crossing at the mouth of Soi Udom Suk 1
104	Udomsuk Road (Sukhumvit 103)	1,021	1,019	1,081	Crossing the entrance of Soi Udom Suk 9
105	The entrance to the condo	49	39	61	TOK CHAN
106	Entrance-Exit Chula University	24	24	19	Chula 12
107	Chalong Rat Expressway	1,355	1,016	1,150	Under the Chalong Rat Expressway around Phatthanakan Road

Source: Statistics and Research Group Policy and Planning Division Bureau of Traffic and Transport Bangkok

Traffic volume statistics on roads in the North Krungthong area group for the year 2020
sorted in order of street names

No.	Road name	Traffic volume (vehicles)	Average traffic volume (car/hour)	Intersection/survey area
1	Soi Charansanitwong 32	856	71	Bang Khun Non
2	Soi Thawi Watthana 9	7,865	655	Thawi Watthana - Soi Thawi Watthana 9
3	Soi Mali	104	9	Wuthakat
4	Soi Somdej Phrachao Taksin 37	1,479	123	Taksin 37
5	Charoen Nakhon Road	30,284	2,524	Bukhalo
6	Thoet Thai Road	16,752	1,396	Wuthakat
7	Petchkasem Road	10,754	896	Crossing the entrance of Soi Petchkasem 11
8	Petchkasem Road	22,188	1,849	Crossing the entrance of Soi Petchkasem 15
9	Petchkasem Road	42,240	3,520	Tha Phra
10	Charansanitwong Road	32,731	2,728	Fai-Chai
11	Charansanitwong Road	29,433	2,453	Soi Charansanitwong 43
12	Charansanitwong Road	34,229	2,852	Tha Phra
13	Charansanitwong Road	38,854	3,238	Bang Khun Non
14	Chomthong Road	16,800	1,400	Chomthong
15	Thawi Watthana Road	16,091	1,341	Thawi Watthana - Soi Thawi Watthana 9
16	Tha Din Daeng Road	7,470	623	Tha Din Dang
17	Bangkok Noi Road, Taling Chan	20,078	1,673	Bang Khun Non
18	Prachathipok Road	39,711	3,309	Ban Khaek
19	Prachathipok Road	58,789	4,899	big circle
20	Rama 2 Road	87,725	7,310	Rama II
21	Prannok Road	36,039	3,003	Fai-Chai
22	Prannok Road	31,057	2,588	Prannok
23	Phrannok - Kanchanaphisek Road	53,116	4,426	Fai-Chai
24	Phrannok-Phutthamonthon Sai 4 Road	34,454	2,871	at the entrance of Soi Bang Phrom 11
25	Phutthamonthon Sai 2 Road	20,639	1,720	Sukhaphiban Bang Ramat
26	Phutthamonthon Sai 3 Road	31,519	2,627	At the entrance of Soi Khum Sap Nakhon 16/5
27	Phutthamonthon Sai 3 Road	47,436	3,953	Phutthamonthon Sai 3 - Utthayan road
28	Mahaisawan Road	35,971	2,998	Bukhalo
29	Mahaisawan Road	25,559	2,130	Mahaisawan
30	Ratchadaphisek Road	25,622	2,135	Tha Phra
31	Ratchadaphisek Road	15,000	1,250	Mahaisawan
32	Lat Ya road	18,264	1,522	Wong Wean Yai
33	Wang Derm Road	11,049	921	New Arun Amarin - Old Wang
34	Wuthakat Road	15,506	1,292	Chomthong
35	Wuthakat Road	11,683	974	Wuthakat
36	Somdet Chao Phraya Road	12,565	1,047	Tha Din Dang
37	Somdej Phrachao Taksin Road	62,200	5,183	Taksin 37(TAK SIN 37)
38	Somdej Phrachao Taksin Road	72,847	6,071	Mahaisawan
39	Somdej Phrachao Taksin Road	39,074	3,256	Wong Wean Yai
40	Suksawat Road	78,521	6,543	Rama II
41	Sukhaphiban Bang Ramat Road	5,664	472	Sukhaphiban Bang Ramat
42	New Arun Amarin Road	14,051	1,171	New Arun Amarin - Old Wang
43	Inthaphithak Road	43,959	3,663	Wong Wean Yai
44	Issaraphap Road	14,104	1,175	Ban Khaek
45	Issaraphap Road	24,583	2,049	Prannok
46	Utthayan road	24,308	2,026	Phutthamonthon Sai 3 - Park Road

Source: Statistics and Research Group Policy and Planning Division Bureau of Traffic and Transport Bangkok

Note: Traffic surveys are conducted during 7:00 a.m. - 7:00 p.m.

Statistics on the amount of small vehicles on roads in the North Krungthong area group for the year 2020
sorted in order of street names

Unit: cars

No.	Road name	Passenger cars	vans, pickups	tricycles	Intersection/survey area
1	Soi Charansanitwong 32	597	222	32	Bang Khun Non
2	Soi Thawi Watthana 9	5,025	2,697	12	Thawi Watthana - Soi Thawi Watthana 9
3	Soi Mali	77	23	4	Wuthakat
4	Soi Somdej Phrachao Taksin 37	1,004	422	34	Taksin 37
5	Charoen Nakhon Road	21,645	7,385	280	Bukkhalo
6	Thoet Thai Road	10,857	3,325	1,914	Wuthakat
7	Petchkasem Road	7,293	2,187	450	Crossing the entrance of Soi Petchkasem 11
8	Petchkasem Road	16,447	4,064	149	Crossing the entrance of Soi Petchkasem 15
9	Petchkasem Road	30,115	9,685	217	Tha Phra
10	Charansanitwong Road	24,255	6,423	617	Fai-Chai
11	Charansanitwong Road	20,995	6,534	307	Soi Charansanitwong 43
12	Charansanitwong Road	25,122	6,693	748	Tha Phra
13	Charansanitwong Road	29,795	7,281	326	Bang Khun Non
14	Chomthong Road	9,460	4,333	2,624	Chomthong
15	Thawi Watthana Road	10,236	5,550	35	Thawi Watthana - Soi Thawi Watthana 9
16	Tha Din Daeng Road	4,314	1,552	1,106	Tha Din Dang
17	Bangkok Noi Road, Taling Chan	14,939	4,458	261	Bang Khun Non
18	Prachathipok Road	27,079	9,490	1,208	Ban Khaek
19	Prachathipok Road	42,932	11,892	1,851	big circle
20	Rama 2 Road	54,640	26,510	261	Rama II
21	Prannok Road	27,238	7,577	486	Fai-Chai
22	Prannok Road	22,710	6,279	1,195	Prannok
23	Phrannok - Kanchanaphisek Road	40,483	11,131	369	Fai-Chai
24	Phrannok Phuthamonthon Sai 4 Road	25,497	8,348	52	at the entrance of Soi Bang Phrom 11
25	Phutthamonthon Sai 2 Road	11,394	6,835	46	Sukhaphiban Bang Ramat
26	Phutthamonthon Sai 3 Road	15,814	13,151	33	At the entrance of Soi Khum Sap Nakhon 16/5
27	Phutthamonthon Sai 3 Road	29,039	16,124	37	Phutthamonthon Sai 3 - Utthayan road
28	Mahaisawan Road	26,208	8,404	278	Bukkhalo
29	Mahaisawan Road	18,542	5,558	252	Mahaisawan
30	Ratchadaphisek Road	18,882	5,615	148	Tha Phra
31	Ratchadaphisek Road	10,020	3,721	80	Mahaisawan
32	Lat Ya road	12,024	3,131	1,732	Wong Wean Yai
33	Wang Derm Road	7,634	2,626	596	New Arun Amarin - Old Wang
34	Wuthakat Road	9,376	4,003	1,805	Chomthong
35	Wuthakat Road	7,710	2,399	1,183	Wuthakat
36	Somdet Chao Phraya Road	8,851	2,502	824	Tha Din Dang
37	Somdej Phrachao Taksin Road	42,172	14,925	1,663	Taksin 37 (TAK SIN 37)
38	Somdej Phrachao Taksin Road	51,093	16,770	1,480	Mahaisawan
39	Somdej Phrachao Taksin Road	28,995	7,483	1,311	Wong Wean Yai
40	Suksawat Road	48,622	21,392	1,746	Rama II
41	Sukhaphiban Bang Ramat Road	3,082	2,188	6	Sukhaphiban Bang Ramat
42	New Arun Amarin Road	10,393	2,646	740	New Arun Amarin - Old Wang
43	Inthaphithak Road	30,820	8,859	2,653	Wong Wean Yai
44	Issaraphap Road	9,202	2,556	1,670	Ban Khaek
45	Issaraphap Road	17,495	4,767	1,722	Prannok
46	Utthayan road	14,549	8,860	9	Phutthamonthon Sai 3 - Park Road

Source: Statistics and Research Group Policy and Planning Division Bureau of Traffic and Transport Bangkok

Note: Traffic surveys are conducted during 7:00 a.m. - 7:00 p.m.

Statistics on the volume of large vehicles on roads in the North Krungthon area group for the year 2020
sorted in order of street names

Unit: cars

No.	Road name	Big bus	Small bus	Truck	Intersection/survey area
1	Soi Charansanitwong 32	0	0	5	Bang Khun Non
2	Soi Thawi Watthana 9	0	0	131	Thawi Watthana - Soi Thawi Watthana 9
3	Soi Mali	0	0	0	Wuthakat
4	Soi Somdej Phrachao Taksin 37	0	0	19	Taksin 37
5	Charoen Nakhon Road	246	66	662	Bukkhalo
6	Thoe Thai Road	413	47	196	Wuthakat
7	Petchkasem Road	587	130	107	Crossing the entrance of Soi Petchkasem 11
8	Petchkasem Road	1392	11	125	Crossing the entrance of Soi Petchkasem 15
9	Petchkasem Road	1955	1	267	Tha Phra
10	Charansanitwong Road	1,057	195	184	Fai-Chai
11	Charansanitwong Road	1,128	138	331	Soi Charansanitwong 43
12	Charansanitwong Road	1,196	60	410	Tha Phra
13	Charansanitwong Road	1,076	104	272	Bang Khun Non
14	Chomthong Road	200	0	227	Chomthong
15	Thawi Watthana Road	22	0	293	Thawi Watthana - Soi Thawi Watthana 9
16	Tha Din Daeng Road	295	85	118	Tha Din Dang
17	Bangkok Noi Road, Taling Chan	231	0	189	Bang Khun Non
18	Prachathipok Road	1,247	271	416	Ban Khaek
19	Prachathipok Road	1,335	483	296	big circle
20	Rama 2 Road	1,490	2	4,822	Rama II
21	Prannok Road	497	99	142	Fai-Chai
22	Prannok Road	570	153	150	Prannok
23	Phrannok - Kanchanaphisek Road	721	242	170	Fai-Chai
24	Phrannok Phutthamonthon Sai 4 Road	58	0	499	at the entrance of Soi Bang Phrom 11
25	Phutthamonthon Sai 2 Road	400	0	1,964	Sukhaphiban Bang Ramat
26	Phutthamonthon Sai 3 Road	11	0	2,510	At the entrance of Soi Khum Sap Nakhon 16/5
27	Phutthamonthon Sai 3 Road	39	2	2,649	Phutthamonthon Sai 3 - Utthayan road
28	Mahaisawan Road	662	32	696	Bukkhalo
29	Mahaisawan Road	678	97	432	Mahaisawan
30	Ratchadaphisek Road	686	1	290	Tha Phra
31	Ratchadaphisek Road	886	0	293	Mahaisawan
32	Lat Ya road	818	265	294	Wong Wean Yai
33	Wang Derm Road	141	0	52	New Arun Amarin - Old Wang
34	Wuthakat Road	206	1	115	Chomthong
35	Wuthakat Road	237	10	144	Wuthakat
36	Somdet Chao Phraya Road	303	111	127	Tha Din Dang
37	Somdej Phrachao Taksin Road	1,891	341	1,208	Taksin 37(TAK SIN 37)
38	Somdej Phrachao Taksin Road	2,026	366	1,112	Mahaisawan
39	Somdej Phrachao Taksin Road	822	226	237	Wong Wean Yai
40	Suksawat Road	1,917	452	4,392	Rama II
41	Sukhaphiban Bang Ramat Road	0	0	388	Sukhaphiban Bang Ramat
42	New Arun Amarin Road	160	0	112	New Arun Amarin - Old Wang
43	Inthaphithak Road	1,124	154	349	Wong Wean Yai
44	Issaraphap Road	566	1	109	Ban Khaek
45	Issaraphap Road	318	154	127	Prannok
46	Utthayan road	4	2	884	Phutthamonthon Sai 3 - Park Road

Source: Statistics and Research Group Policy and Planning Division Bureau of Traffic and Transport Bangkok

Note: Traffic surveys are conducted during 7:00 a.m. - 7:00 p.m.

Average traffic volume statistics on roads by period in the North Krungthon area group for the year 2020
sorted in order of street names

Unit: vehicle/hour

No.	Road name	morning rush (07:00 - 09:00 %)	outside urgent (09:00 - 16:00 %)	cold rush (16:00 - 19:00 %)	Intersection/exploration area
1	Soi Charansanitwong 32	83	72	62	Bang Khun Non
2	Soi Thawi Watthana 9	661	622	729	Thawi Watthana - Soi Thawi Watthana 9
3	Soi Mali	11	9	7	Wuthakat
4	Soi Somdej Phrachao Taksin 37	101	168	35	Taksin 37
5	Charoen Nakhon Road	2,754	2,435	2,778	Bukkhalo
6	Thoet Thai Road	1,628	1,297	1,472	Wuthakat
7	Petchkasem Road	1,100	809	963	Crossing the entrance of Soi Petchkasem 11
8	Petchkasem Road	2,305	1,747	1,783	Crossing the entrance of Soi Petchkasem 15
9	Petchkasem Road	3,767	3,441	3,541	Tha Phra
10	Charansanitwong Road	2,759	2,493	3,255	Fai-Chai
11	Charansanitwong Road	2,677	2,371	2,495	Soi Charansanitwong 43
12	Charansanitwong Road	2,806	2,879	2,821	Tha Phra
13	Charansanitwong Road	3,706	3,550	2,198	Bang Khun Non
14	Chornthong Road	1,708	1,303	1,175	Chornthong
15	Thawi Watthana Road	1,327	1,275	1,505	Thawi Watthana - Soi Thawi Watthana 9
16	Tha Din Daeng Road	754	584	624	Tha Din Dang
17	Bangkok Noi Road, Taling Chan	2,043	1,685	1,400	Bang Khun Non
18	Prachathipok Road	3,660	2,948	3,919	Ban Khaek
19	Prachathipok Road	5,127	4,970	4,581	big circle
20	Rama 2 Road	3,918	3,328	2,612	Rama II
21	Prannok Road	2,927	2,998	3,066	Fai-Chai
22	Prannok Road	3,101	2,435	2,166	Prannok
23	Phrannok - Kanchanaphisek Road	4,605	4,272	3,430	Fai-Chai
24	Phrannok-Phutthamonthon Sai 4 Road	17,227	4,922	11,485	at the entrance of Soi Bang Phrom 11
25	Phutthamonthon Sai 2 Road	1,412	1,769	1,812	Sukhaphiban Bang Ramat
26	Phutthamonthon Sai 3 Road	3,145	2,802	2,850	At the entrance of Soi Khum Sap Nakhon 16/5
27	Phutthamonthon Sai 3 Road	4,438	3,905	3,743	Phutthamonthon Sai 3 - Utthayan road
28	Mahaisawan Road	3,196	2,889	3,360	Bukkhalo
29	Mahaisawan Road	2,099	2,018	2,412	Mahaisawan
30	Ratchadaphisek Road	2,269	2,110	2,104	Tha Phra
31	Ratchadaphisek Road	999	1,194	1,549	Mahaisawan
32	Lat Ya road	1,767	1,614	1,145	Wong Wean Yai
33	Wang Derm Road	1,163	825	982	New Arun Amarin - Old Wang
34	Wutthakat Road	1,433	1,276	1,237	Chornthong
35	Wutthakat Road	967	969	988	Wuthakat
36	Somdet Chao Phraya Road	1,258	990	1,040	Tha Din Dang
37	Somdej Phrachao Taksin Road	4,652	4,784	6,469	Taksin 37(TAK SIN 37)
38	Somdej Phrachao Taksin Road	7,140	5,815	5,955	Mahaisawan
39	Somdej Phrachao Taksin Road	3,543	3,326	2,903	Wong Wean Yai
40	Suksawat Road	7,611	6,542	5,835	Rama II
41	Sukhaphiban Bang Ramat Road	302	504	511	Sukhaphiban Bang Ramat
42	New Arun Amarin Road	1,453	1,116	1,110	New Arun Amarin - Old Wang
43	Inthaphithak Road	3,688	3,568	3,869	Wong Wean Yai
44	Issaraphap Road	1,086	1,145	1,305	Ban Khaek
45	Issaraphap Road	2,439	1,918	2,094	Prannok
46	Utthayan road	2,999	1,854	1,945	Phutthamonthon Sai 3 - Park Road

Source: Statistics and Research Group Policy and Planning Division Bureau of Traffic and Transport Bangkok

Note: Traffic surveys are conducted during 7:00 a.m. - 7:00 p.m.

Traffic volume statistics on roads in the South Krungthong area of the year 2020
sorted in order of street names

No.	Road name	Traffic volume (vehicles)	Average traffic volume (car/hour)	Intersection/survey area
1	Limp Khlong Phasi Charoen Fang Nuea Road	6,042	504	Limp Khlong Phasi Charoen Fang Nuea - Phetkasem 69
2	Soi Ekachai 131	15,230	1,269	Bangbon 5
3	Soi Phutthabucha 36	8,713	726	At the entrance of Soi Phuttha Bucha 36
4	Soi Phutthabucha 36	6,027	502	At the end of Soi Phuttha Bucha 36
5	Soi Suan Champi	1,931	161	Limp Khlong Phasi Charoen Fang Tai - Phetkasem 69
6	Petchkasem Road	56,155	4,680	Bang Khae
7	Petchkasem Road	12,809	1,067	Limp Khlong Phasi Charoen Fang Tai - Phetkasem 69
8	Petchkasem Road 69	13,420	1,118	Limp Khlong Phasi Charoen Fang Tai - Phetkasem 69
9	Ekachai Road	35,800	2,983	Bang Bon
10	Ekachai Road	46,979	3,915	Bang Bon 3
11	Ekachai Road	50,274	4,190	Bangbon 5
12	Bang Khae Road	11,817	985	Bang Khae
13	Bangwaek Road	14,368	1,197	Phutthamonthon Sai 1 - Bang Waek
14	Bang Khun Thian Road	28,252	2,354	Bang Bon
15	Bang Bon 3 Road	12,580	1,048	Bang Bon 3
16	Bang Bon Road 5	26,773	2,231	Bangbon 5
17	Phutthamonthon Sai 1 Road	25,561	2,130	Phutthamonthon Sai 1 - Bang Waek
18	Phutthamonthon Sai 3 Road	28,837	2,403	Across the road in front of Kasinthorn Academy School
19	Phutthamonthon Sai 3 Road	34,721	2,893	Across the road in front of Sarasas Witaed Thonburi School

Resources, Statistics and Research Group Policy and Planning Division Bureau of Traffic and Transport Bangkok

Note: Traffic surveys are conducted during 7:00 a.m. - 7:00 p.m.

Statistics on the amount of light vehicles on roads in the Krunghthontai area of the year 2020
sorted in order of street names

Unit: cars

No.	Road name	Passenger cars	vans, pickups	tricycles	Intersection/survey area
1	Limp Khlong Phasi Charoen Fang Nuea Road	3,816	2,001	5	Limp Khlong Phasi Charoen Fang Nuea - Phetkasem 69
2	Soi Ekachai 131	9,158	5,371	51	Bangbon 5
3	Soi Phutthabucha 36	5,648	2,621	35	At the entrance of Soi Phuttha Bucha 36
4	Soi Phutthabucha 36	2,925	2,505	25	At the end of Soi Phuttha Bucha 36
5	Soi Suan Champi	1,066	787	0	Limp Khlong Phasi Charoen Fang Tai - Phetkasem 69
6	Petchkasem Road	39,323	14,480	536	Bang Khae
7	Petchkasem Road	6,842	5,035	16	Limp Khlong Phasi Charoen Fang Tai - Phetkasem 69
8	Petchkasem Road 69	7,826	4,673	17	Limp Khlong Phasi Charoen Fang Tai - Phetkasem 69
9	Ekachai Road	21,849	11,645	1,388	Bang Bon
10	Ekachai Road	24,802	19,377	48	Bang Bon 3
11	Ekachai Road	28,808	18,745	126	Bangbon 5
12	Bang Khae Road	8,105	3,313	142	Bang Khae
13	Bangwaek Road	10,096	4,004	119	Phutthamonthon Sai 1 - Bang Waek
14	Bang Khun Thian Road	14,938	11,430	965	Bang Bon
15	Bang Bon 3 Road	7,280	4,688	27	Bang Bon 3
16	Bang Bon Road 5	15,913	9,491	145	Bangbon 5
17	Phutthamonthon Sai 1 Road	12,225	10,173	166	Phutthamonthon Sai 1 - Bang Waek
18	Phutthamonthon Sai 3 Road	17,412	10,100	27	Across the road in front of Kasinthorn Academy School
19	Phutthamonthon Sai 3 Road	22,319	10,810	63	Across the road in front of Sarasas Witaed Thonburi School

Source: Statistics and Research Group Policy and Planning Division Bureau of Traffic and Transport Bangkok

Note: Traffic surveys are conducted during 7:00 a.m. - 7:00 p.m.

**Statistics on the volume of large vehicles on roads in the Krungthontai area group for the year 2020
sorted in order of street names**

Unit: cars

No.	Road name	bus	minibus	truck	Intersection/exploration area
1	Limp Khlong Phasi Charoen Fang Nuea Road	75	0	145	Limp Khlong Phasi Charoen Fang Nuea - Phetkasem 69
2	Soi Ekachai 131	10	1	639	Bangbon 5
3	Soi Phutthabucha 36	170	0	239	At the entrance of Soi Phuttha Bucha 36
4	Soi Phutthabucha 36	58	0	514	At the end of Soi Phuttha Bucha 36
5	Soi Suan Champi	0	0	78	Limp Khlong Phasi Charoen Fang Tai - Phetkasem 69
6	Petchkasem Road	1,372	17	427	Bang Khae
7	Petchkasem Road	184	0	732	Limp Khlong Phasi Charoen Fang Tai - Phetkasem 69
8	Petchkasem Road 69	223	0	681	Limp Khlong Phasi Charoen Fang Tai - Phetkasem 69
9	Ekachai Road	118	0	800	Bang Bon
10	Ekachai Road	116	0	2,629	Bang Bon 3
11	Ekachai Road	237	1	2,357	Bangbon 5
12	Bang Khae Road	114	0	143	Bang Khae
13	Bangwaek Road	4	1	144	Phutthamonthon Sai 1 - Bang Waek
14	Bang Khun Thian Road	74	0	845	Bang Bon
15	Bang Bon 3 Road	70	0	515	Bang Bon 3
16	Bang Bon Road 5	7	0	1,217	Bangbon 5
17	Phutthamonthon Sai 1 Road	2,492	10	495	Phutthamonthon Sai 1 - Bang Waek
18	Phutthamonthon Sai 3 Road	46	1	1,251	Across the road in front of Kasinthorn Academy School
19	Phutthamonthon Sai 3 Road	150	0	1,379	Across the road in front of Sarasas Witaed Thonburi School

Source: Statistics and Research Group Policy and Planning Division Bureau of Traffic and Transport Bangkok

Note: Traffic surveys are conducted during 7:00 a.m. - 7:00 p.m.

Average traffic volume statistics on roads by period in the Krungthontai area of the year 2020
sorted in order of street names

Unit: vehicle/hour

No.	Road name	morning rush (07:00 - 09:00 น.)	outside urgent (09:00 - 16:00 น.)	cold rush (16:00 - 19:00 น.)	Intersection/exploration area
1	Limp Khlong Phasi Charoen Fang Nuea Road	513	510	370	Limp Khlong Phasi Charoen Fang Nuea - Phetkasem 69
2	Soi Ekachai 131	1,363	1,151	1,482	Bangbon 5
3	Soi Phutthabucha 36	850	680	750	At the entrance of Soi Phuttha Bucha 36
4	Soi Phutthabucha 36	649	465	491	At the end of Soi Phuttha Bucha 36
5	Soi Suan Champi	125	158	192	Limp Khlong Phasi Charoen Fang Tai - Phetkasem 69
6	Petchkasem Road	5,193	4,568	3,731	Bang Khae
7	Petchkasem Road	965	1,067	1,136	Limp Khlong Phasi Charoen Fang Tai - Phetkasem 69
8	Petchkasem Road 69	1,060	1,133	1,124	Limp Khlong Phasi Charoen Fang Tai - Phetkasem 69
9	Ekachai Road	2,956	2,778	3,190	Bang Bon
10	Ekachai Road	4,840	3,768	3,641	Bang Bon 3
11	Ekachai Road	3,985	4,109	4,514	Bangbon 5
12	Bang Khae Road	764	1,035	1,015	Bang Khae
13	Bangwaek Road	1,180	1,115	1,401	Phutthamonthon Sai 1 - Bang Waek
14	Bang Khun Thian Road	2,254	2,290	2,571	Bang Bon
15	Bang Bon 3 Road	1,473	874	1,173	Bang Bon 3
16	Bang Bon Road 5	2,464	2,182	2,191	Bangbon 5
17	Phutthamonthon Sai 1 Road	2,196	2,079	2,206	Phutthamonthon Sai 1 - Bang Waek
18	Phutthamonthon Sai 3 Road	3,051	2,330	2,141	Across the road in front of Kasinthorn Academy School
19	Phutthamonthon Sai 3 Road	4,302	2,619	2,594	Across the road in front of Sarasas Witaed Thonburi School

Source: Statistics and Research Group Policy and Planning Division Bureau of Traffic and Transport Bangkok

Note: Traffic surveys are conducted during 7:00 a.m. - 7:00 p.m.

Statistics of average speed on roads in Bangkok, year 2020

No.	Road name	Road segment surveyed	length (kilometer)	Travel speed (km/h)			
				Morning rush 7.00u-9.00u		Evening rush 16.00u-18.00u	
				inbound	outbound	inbound	outbound
1	Ngamwongwan	Khae Rai Intersection to Kaset Intersection	6.20	25.43	20.88	26.99	24.30
2	Charansanitwong	Mahaisawan Intersection to Wimuttayaram Temple Intersection	14.15	22.22	24.55	20.76	21.59
3	Charoenkrung (Ton)	Ratt Intersection to Song Wad Intersection	2.90	18.12	19.82	10.57	14.77
4	Charoenkrung (late)	Songwad Intersection to the end of the road	5.80	13.87	16.58	12.76	13.39
5	Charoen Nakhon	Khlong San Intersection to Rat Burana Intersection	8.10	34.14	24.01	27.20	23.06
6	Chaengwattana	Leap Khlong Prapa Intersection to Bang Khen Circle Intersection	4.70	27.18	26.67	20.22	22.33
7	Nakhon Ratchasima	Ministry of Education junction to Ruamchit junction	2.00	14.63	14.44	12.75	13.70
8	Narathiwat Ratchanakarin	Rama 3 Intersection to Surawong Intersection	4.20	10.57	15.26	14.19	16.69
9	Nawamin	Nawamin Intersection (km. 8) to Bang Kapi Intersection	8.80	23.54	25.58	21.53	24.05
10	Borommaratchachonnani	Phuthamonthon Sai 2 Intersection to Phan Phipop Lila Intersection	12.55	46.47	54.65	27.31	44.37
11	Bangna - Trat	Sanphawut Intersection to Sri lam Temple Intersection	5.88	34.81	22.70	29.84	26.94
12	democratic cover	Ban Khaek Intersection to Pracha Uthit Intersection	7.60	28.24	17.77	18.87	18.61
13	public welfare	Huai Khwang Market Intersection to Chaturathit Road	3.80	15.61	18.43	14.28	18.83
14	Prasert Manukit	Nawamin Intersection - Kaset Nawamin to Kaset Intersection	8.50	21.09	29.95	18.32	20.56
15	Phayathai	Victory Monument Intersection to Sam Yan Intersection	3.60	14.03	12.95	10.06	9.36
16	Rama 9	Rama 9-Srinakarin Intersection to Rama 9 Intersection	8.65	24.41	40.35	29.29	28.41
17	Rama 1	Ploenchit Intersection to Kasasuk Intersection	3.30	15.65	11.79	15.95	13.19
18	Rama 4	Rama 2 Intersection to Kanchanaphisek Intersection	9.80	42.71	36.94	42.52	37.83
19	Rama 3	Fuel junction to Tok road junction	10.70	40.46	20.76	36.11	24.11
20	Rama 4	Mo Mi Intersection to Phra Khanong Intersection	10.30	17.52	12.58	16.24	16.18
21	Rama 5	Saphan Daeng Intersection to Commercial Intersection	3.90	16.92	18.49	16.36	17.29
22	Rama 6	Kamphaeng Phet Intersection to Uruphong Intersection	6.00	15.99	16.17	14.92	17.83
23	Phaholyothin	Bang Khen Circle Intersection to Victory Monument Intersection	13.50	19.63	28.08	21.29	25.02
24	Phatthanakan	On Nut-Phatthanakan Intersection to Khlong Tan Intersection	6.70	17.57	21.36	14.56	20.34
25	Phitsanulok	Yommarat Intersection to Thewet Intersection	2.25	24.41	14.66	25.56	11.83
26	New Petchburi	Khlong Tan Intersection to Yommarat Intersection	8.50	14.74	21.20	11.34	15.84
27	Yaowarat	Merry King Intersection to Song Wad Intersection	1.70	one way	21.05	one way	11.52
28	Ratchadaphisek	Ratchawipha Intersection to Rama 9 Intersection	9.45	22.38	47.81	30.35	37.06
29	Ratchadamnoen	Pom Phadet junction to Rama V junction	3.40	12.04	13.52	9.15	12.86
30	Rajdamri	Saladaeng Intersection to Pratunam Intersection	2.20	19.11	14.36	9.26	12.43
31	Rajavithi	Bang Phlat Intersection to Victory Monument Intersection	5.40	11.53	16.85	11.32	15.09
32	Ramkhamhaeng (Ton)	Suan Son Village Intersection to Khlong Tan Intersection	6.00	12.35	13.72	14.66	14.78
33	Ramkhamhaeng (end)	Suwinthawong Intersection to Suan Son Village Intersection	11.80	22.82	29.62	22.97	28.54
34	Ramintra	At the foot of the U-Turn Bridge, Ram Inthra Road to Bang Khen Circle Intersection	10.55	23.69	30.95	26.60	27.19
35	Ladprao	Bangkapi Intersection to Lat Phrao Intersection	10.75	12.74	19.56	12.76	18.17
36	Vibhavadi Rangsit	Cheang Watthana Intersection to Din Daeng Intersection	14.70	30.33	53.37	47.24	51.23
37	Srinakarin	Wat Si lam Intersection to Bang Kapi Intersection	11.00	23.83	25.83	16.68	20.50
38	Sri Burapha	Nawamin Intersection to Ban Ma Intersection	2.20	13.10	14.98	12.39	13.29
39	Sri Ayutthaya	Makkasan Intersection to Si Sao Thewet Intersection	4.53	18.80	19.28	18.05	12.80
40	Sawankhalok	Samsen Intersection to Yommarat Intersection	2.22	18.99	16.22	14.34	15.66
41	Sathorn	Witthayu Intersection to Sathorn-Charoen Krung Intersection	3.00	13.52	12.39	9.39	7.05
42	Samsen	Kiakkai Intersection to Bang Lamphu Intersection	4.50	16.49	15.92	13.63	15.45
43	windmill	Saladaeng Intersection to Bang Rak Intersection	2.40	13.62	10.57	10.37	8.03
44	Sukhumvit	Bangna Intersection to Ploenchit Expressway Intersection	10.80	12.48	14.30	10.96	12.12
45	Surasak	Mahasak Intersection to Charoen Rat-Chan Intersection	2.10	14.56	16.74	12.06	18.11
46	Seri Thai	Minburi Intersection to Bang Kapi Intersection	9.50	29.91	30.29	25.74	23.44
47	Lan Luang	Yommarat Intersection to Phan Fah Lilat Intersection	1.60	16.44	public transport	18.27	public transport
48	Arun Amarin	Prachadhipok Intersection to Jor Por Ror Intersection	7.80	21.38	31.34	20.92	25.33
49	Asoke Din Daeng	Victory Monument Intersection to Rama 9 Intersection	3.20	18.17	14.04	20.31	15.73
50	Intanpithak-Petchkasem	End of Bangkok to Wongwian Yai Intersection	17.55	22.38	25.06	27.47	29.89

Source: Policy and Planning Division Bureau of Traffic and Transport

Road accident statistics in Bangkok area between 2010 - 2020

Year.	accident			wounded			deceased			Value of damaged property (million baht)
	quantity (time)	Compare from previous year		quantity (time)	Compare from previous year		quantity (time)	Compare from previous year		
		increase, decrease	percent	increase, decrease	percent	increase, decrease	percent	increase, decrease	percent	
2010	37,985	-	-	16,602	-	-	456	-	-	426.42
2011	32,492	-5,493	-14.46	15,083	-1,519	-9.15	399	-57	-12.50	347.54
2012	32,385	-107	-0.33	13,757	-1,326	-8.79	356	-43	-10.78	390.14
2013	29,964	-2,421	-7.48	11,474	-2,283	-16.60	353	-3	-0.84	330.91
2014	27,460	-2,504	-8.36	11,650	176	1.53	262	-91	-25.78	316.86
2015	26,615	-845	-3.08	5,601	-6,049	-51.92	198	-64	-24.43	40.33
2016	31,964	5,349	20.10	901	-4,700	-83.91	266	68	34.34	17.64
2017	31,287	-677	-2.12	844	-57	-6.33	201	-65	-24.44	10.60
2018	33,051	1,764	5.64	819	-25	-2.96	204	3	1.49	8.86
2019	35,154	2,103	6.36	15,280	14,461	1765.69	218	14	6.86	23.33
2020	36,109	955	2.72	18,178	2,898	18.97	208	-10	-4.59	33.35

Comparison of road accidents in Bangkok area between 2010 - 2020

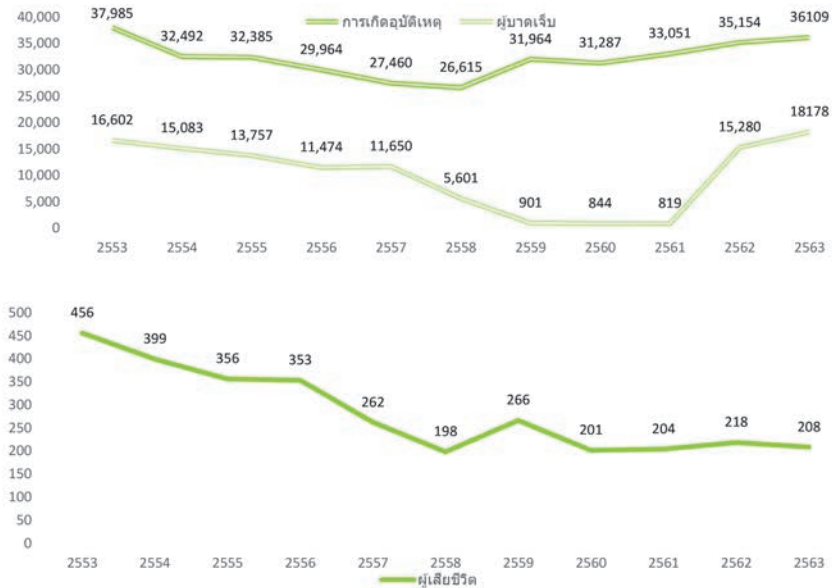

Data source: Year data, Royal Thai Police

Road accident statistics nationwide in the year 2020

classified by month

month	received (time) (ครั้ง)	deceased (person)			Severely injured (person)			Slightly injured (person)			property damage (baht)
		Male	Female	Sum	Male	Female	Sum	Male	Female	Sum	
January	9,112	527	211	738	275	168	443	3,165	1,827	4,992	6,382,040
February	8,933	502	163	665	254	142	396	3,105	1,699	4,804	4,738,904
March	8,415	505	146	651	270	144	414	3,036	1,659	4,695	4,014,680
April	5,327	275	91	366	185	109	294	1,935	849	2,784	4,352,000
May	6,805	404	140	544	221	122	343	2,390	1,255	3,645	2,021,800
June	7,414	402	144	546	248	125	373	2,552	1,410	3,962	4,405,000
July	7,964	430	140	570	226	137	363	2,752	1,528	4,280	5,010,701
August	7,843	483	145	628	284	134	418	2,726	1,512	4,238	6,172,150
September	7,756	448	138	586	249	123	372	2,575	1,437	4,012	3,504,100
October	7,744	459	149	608	238	149	387	2,794	1,549	4,343	4,316,800
November	7,963	525	142	667	279	137	416	2,829	1,507	4,336	6,718,350
December	8,332	544	190	734	352	170	522	2,848	1,568	4,416	4,781,520
SUM	93,608	5,504	1,799	7,303	3,081	1,660	4,741	32,707	17,800	50,507	56,418,045

Source: Royal Thai Police



Traffic and Transportation Department

44 Vibhavadi Rangsit Road, District Dindaeng, County Dindaeng, Bangkok 10400

Tel. 0 2354 1212 Fax. 0 2354 1210



<http://www.bangkok.go.th/traffic/>